

食品製造業の生産動向

－平成 21 年 4 月－

【調査結果概要】

1 畜産食料品

はっ酵乳の 4 月の生産量は、対前年同月比 0.6%と前年並みであった。はっ酵乳は、昨年 1 月以降、前年を下回って推移していたが、4 月は前年並みで落ち着いた。

乳酸菌飲料類の 4 月の生産量は、対前年同月比▲4.6%とやや減少した。乳酸菌飲料類は、長期にわたって売上の低迷が続いており、4 月についても前年を下回った。

(kL) 図 1 はっ酵乳 生産量の推移

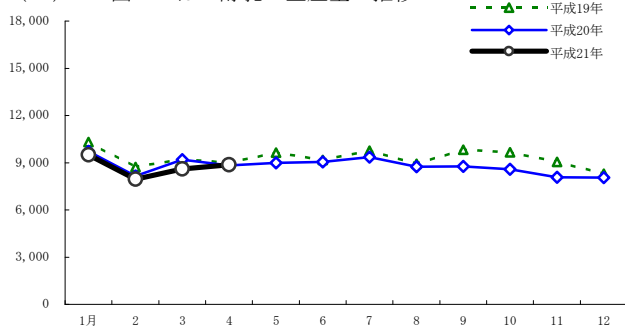

(kL) 図 2 乳酸菌飲料類 生産量の推移

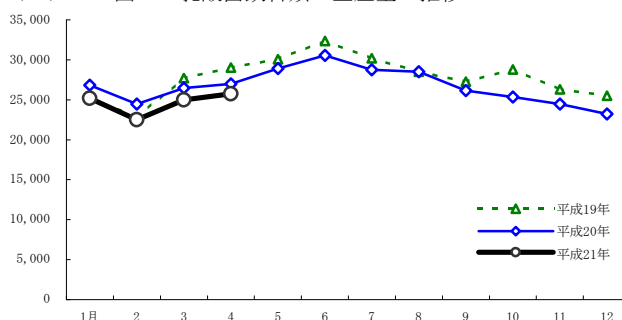

注) 乳業メーカーを除く、はっ酵乳・乳酸菌飲料メーカーの生産量である。

2 水産食料品

ちくわ・蒲鉾類の 4 月の生産量は、対前年同月比▲4.9%とやや減少した。ちくわ、板蒲鉾、揚蒲鉾等で前年を下回り、全体ではやや減少となった。

魚肉ハム・ソーセージの 4 月の生産量は、対前年同月比▲9.1%とかなりの程度減少した。魚肉ハム、魚肉普通ソーセージ等で前年を下回り、全体ではかなりの程度減少となった。

(t) 図 3 ちくわ・蒲鉾類 生産量の推移

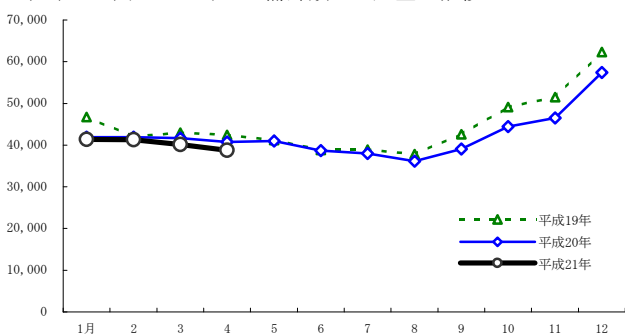

(t) 図 4 魚肉ハム・ソーセージ 生産量の推移

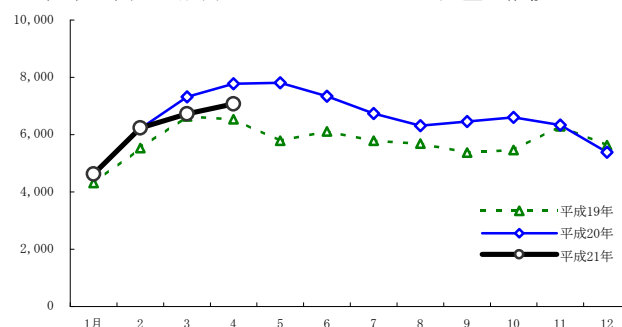

3 農産食料品

野菜・果実漬物の4月の生産量は、対前年同月比▲0.3%と前年並みであった。醤油漬類、糠漬類、粕漬類等が前年を下回ったものの、塩漬類、浅漬類等で前年を上回り、全体では前年並みとなった。また、ジャム缶びん詰の4月の生産量は、対前年同月比▲3.9%とやや減少した。

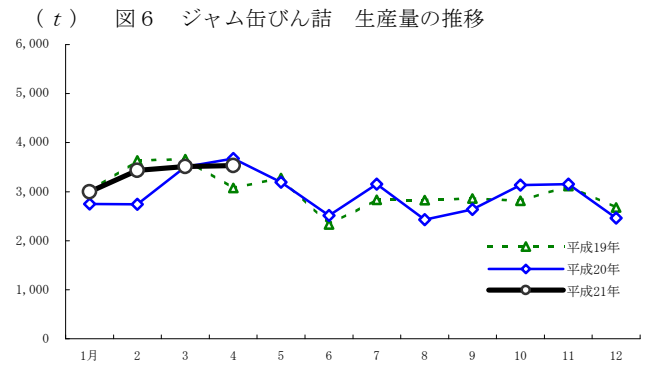
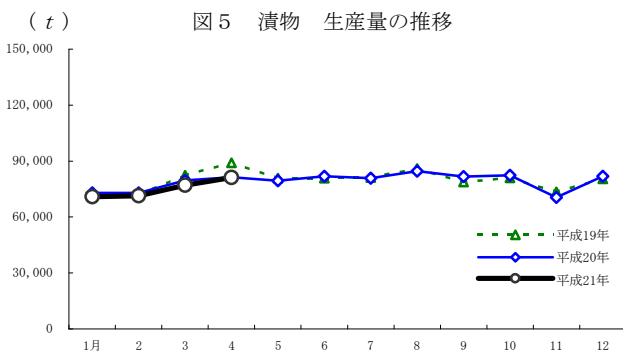

4 コーヒー・茶系飲料

コーヒー・茶系飲料の4月の生産量は、対前年同月比2.5%とわずかに増加した。紅茶飲料、緑茶飲料、ウーロン茶飲料で前年を上回り、全体ではわずかに増加した。PETボトル飲料の4月の生産量は、対前年同月比3.6%とやや増加した。

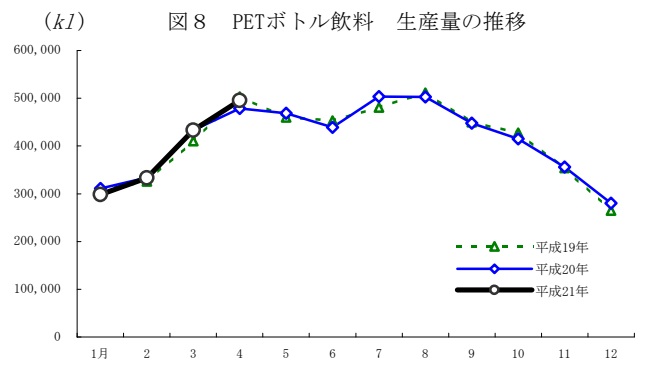
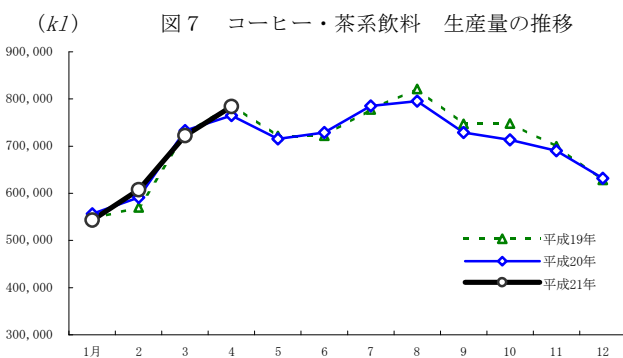

5 調理食品

調理冷凍食品の4月の生産量は、対前年同月比▲3.8%とやや減少した。調理食品類、冷凍菓子類ともに前年を下回り、全体ではやや減少となった。

調理缶・レトルトパウチの4月の生産量は、対前年同月比1.7%とわずかに増加した。カレーで前年を下回ったものの、その他調理品が前年を上回り、全体ではわずかに増加となった。

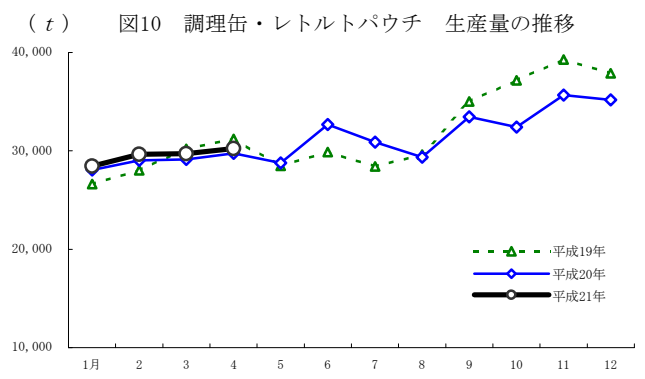
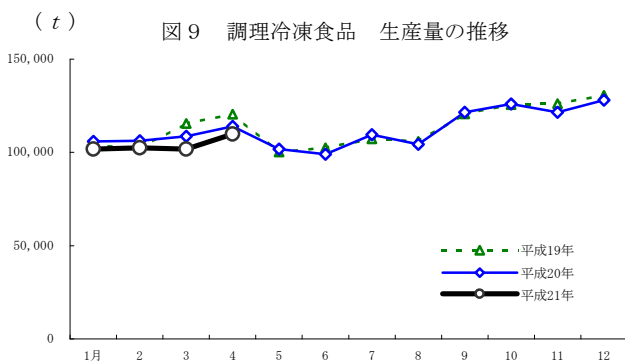

【調査結果】

1 生産量

単位 { 生産量 : t、kl
増減率 : %

| 区分 年月 | 畜産食料品 | | | | | | | | | | 水産食料品 | |
|----------|--------|-------|----------------|-------|---------------|-------|---------|-------|---------|-------|---------|------|
| | 食肉缶びん詰 | | はっ酵乳 (乳業以外) | | 乳酸菌飲料類 (乳業以外) | | | | | | ちくわ・蒲鉾類 | |
| | | | | | 乳製品乳酸菌飲料 | | | 乳酸菌飲料 | | | | |
| | t | 増減率 | kl | 増減率 | kl | 増減率 | kl | 増減率 | kl | 増減率 | t | 増減率 |
| 平. 15 | 10,360 | ▲0.5 | 123,254 | ▲3.1 | 366,073 | ▲1.0 | 265,717 | ▲1.2 | 100,356 | ▲0.6 | 590,611 | ▲3.9 |
| 16 | 8,804 | ▲15.0 | 124,872 | 1.3 | 318,575 | ▲13.0 | 232,800 | ▲12.4 | 85,774 | ▲14.5 | 589,099 | ▲0.3 |
| 17 | 8,964 | 1.8 | 113,794 | ▲8.9 | 328,284 | 3.0 | 256,013 | 10.0 | 72,271 | ▲15.7 | 586,965 | ▲0.4 |
| 18 | 8,713 | ▲2.8 | 120,155 | 5.6 | 332,150 | 1.2 | 259,224 | 1.3 | 72,926 | 0.9 | 554,026 | ▲5.6 |
| 19 | 7,884 | ▲9.5 | 111,575 | ▲7.1 | 333,831 | 0.5 | 254,794 | ▲1.7 | 79,037 | 8.4 | 536,679 | ▲3.1 |
| 20 | 8,024 | 1.8 | 105,497 | ▲5.4 | 320,670 | ▲3.9 | 249,590 | ▲2.0 | 71,080 | ▲10.1 | 507,553 | ▲5.4 |
| 平. 20. 1 | 642 | ▲0.4 | 9,725 | ▲5.6 | 26,819 | 6.2 | 20,736 | 12.4 | 6,083 | ▲10.4 | 41,900 | ▲7.6 |
| 2 | 616 | ▲0.4 | 8,146 | ▲6.5 | 24,484 | 7.3 | 18,701 | 13.1 | 5,783 | ▲7.9 | 41,927 | 2.8 |
| 3 | 636 | ▲10.7 | 9,202 | ▲0.4 | 26,483 | ▲4.4 | 20,628 | ▲2.0 | 5,855 | ▲11.9 | 41,682 | ▲0.1 |
| 4 | 771 | 2.4 | 8,825 | ▲1.7 | 26,982 | ▲7.1 | 21,075 | ▲4.7 | 5,907 | ▲14.6 | 40,788 | ▲1.0 |
| 5 | 911 | 13.8 | 8,990 | ▲6.8 | 28,922 | ▲3.9 | 23,067 | ▲3.4 | 5,855 | ▲5.5 | 41,025 | 2.5 |
| 6 | 517 | ▲22.9 | 9,050 | ▲1.4 | 30,567 | ▲5.5 | 24,455 | ▲6.6 | 6,111 | ▲1.1 | 38,655 | 2.5 |
| 7 | 791 | 7.0 | 9,347 | ▲4.2 | 28,748 | ▲4.7 | 22,064 | 3.3 | 6,684 | ▲24.3 | 37,973 | 0.5 |
| 8 | 741 | 21.8 | 8,740 | ▲2.1 | 28,496 | ▲0.1 | 22,413 | 7.8 | 6,082 | ▲21.3 | 36,122 | ▲1.5 |
| 9 | 674 | 5.9 | 8,765 | ▲10.7 | 26,149 | ▲4.1 | 20,418 | ▲3.5 | 5,731 | ▲5.8 | 39,050 | ▲5.5 |
| 10 | 638 | 6.5 | 8,581 | ▲11.2 | 25,349 | ▲12.0 | 19,221 | ▲17.0 | 6,128 | 8.6 | 44,478 | ▲6.6 |
| 11 | 571 | ▲4.1 | 8,074 | ▲10.7 | 24,449 | ▲7.1 | 18,990 | ▲7.4 | 5,459 | ▲5.9 | 46,522 | ▲6.9 |
| 12 | 515 | 1.9 | 8,052 | ▲3.0 | 23,221 | ▲9.0 | 17,822 | ▲9.0 | 5,399 | ▲9.0 | 57,431 | ▲5.0 |
| 平. 21. 1 | 550 | ▲14.3 | 9,488 | ▲2.4 | 25,175 | ▲6.1 | 19,338 | ▲6.7 | 5,836 | ▲4.1 | 41,363 | ▲1.3 |
| 2 | 541 | ▲12.2 | 7,960 | ▲2.3 | 22,516 | ▲8.0 | 17,893 | ▲4.3 | 4,622 | ▲20.1 | 41,294 | ▲1.5 |
| 3 | 597 | ▲6.1 | 8,596 | ▲6.6 | 25,001 | ▲5.6 | 19,574 | ▲5.1 | 5,427 | ▲7.3 | 40,169 | ▲3.6 |
| 4 | 708 | ▲8.2 | 8,873 | 0.6 | 25,734 | ▲4.6 | 20,150 | ▲4.4 | 5,584 | ▲5.5 | 38,776 | ▲4.9 |
| 5 | | | | | | | | | | | | |
| 6 | | | | | | | | | | | | |
| 7 | | | | | | | | | | | | |
| 8 | | | | | | | | | | | | |
| 9 | | | | | | | | | | | | |
| 10 | | | | | | | | | | | | |
| 11 | | | | | | | | | | | | |
| 12 | | | | | | | | | | | | |
| 4月計 | 2,396 | ▲10.1 | 34,918 | ▲2.7 | 98,426 | ▲6.1 | 76,956 | ▲5.2 | 21,469 | ▲9.1 | 161,602 | ▲2.8 |

(注1) 食肉缶びん詰：年間生産量(元年～19年)；(社)日本缶詰協会資料。20年1月以降は食品需給研究センター調査。

(注2) はっ酵乳、乳酸菌飲料類：乳業以外(生乳処理を行っていない企業)の生産量。食品需給研究センター調査。

(注3) ちくわ・蒲鉾類：年間生産量(昭和50年～平成19年)；農林水産省大臣官房統計部調査。20年1月以降は食品需給研究センター調査。

| 区分 年月 | 水産食料品 | | | | | | | | | | | |
|----------|--------------|-------|---------|-------|--------|-------|----------|-------|---------|------|--------|-------|
| | ちくわ・蒲鉾類（つづき） | | | | | | | | | | | |
| | ちくわ | | 板蒲鉾 | | 包装蒲鉾 | | なると・はんべん | | 揚蒲鉾 | | 他蒲鉾 | |
| | t | % | t | % | t | % | t | % | t | % | t | % |
| 平. 15 | 137,238 | ▲3.0 | 105,556 | ▲5.2 | 31,270 | 0.9 | 33,285 | ▲9.9 | 212,172 | ▲5.0 | 71,090 | 1.1 |
| 16 | 139,343 | 1.5 | 101,768 | ▲3.6 | 30,175 | ▲3.5 | 32,676 | ▲1.8 | 211,477 | ▲0.3 | 73,660 | 3.6 |
| 17 | 131,732 | ▲5.5 | 100,781 | ▲1.0 | 26,805 | ▲11.2 | 34,153 | 4.5 | 217,862 | 3.0 | 75,632 | 2.7 |
| 18 | 121,584 | ▲7.7 | 98,332 | ▲2.4 | 27,130 | 1.2 | 32,211 | ▲5.7 | 204,757 | ▲6.0 | 70,012 | ▲7.4 |
| 19 | 119,751 | ▲1.5 | 94,567 | ▲3.8 | 24,784 | ▲8.6 | 33,154 | 2.9 | 200,180 | ▲2.2 | 64,243 | ▲8.2 |
| 20 | 107,852 | ▲9.9 | 85,862 | ▲9.2 | 22,529 | ▲9.1 | 32,747 | ▲1.2 | 196,130 | ▲2.0 | 62,433 | ▲2.8 |
| 平. 20. 1 | 8,293 | ▲12.5 | 6,393 | ▲10.1 | 1,805 | 7.8 | 2,919 | 7.7 | 18,072 | ▲8.7 | 4,418 | ▲3.4 |
| 2 | 8,683 | ▲1.2 | 6,702 | 1.2 | 1,650 | ▲14.5 | 2,194 | 26.1 | 17,851 | 6.4 | 4,847 | ▲1.8 |
| 3 | 9,138 | ▲0.6 | 6,998 | ▲4.7 | 1,677 | 20.8 | 2,037 | 1.1 | 16,117 | 0.4 | 5,715 | ▲0.4 |
| 4 | 9,017 | ▲1.5 | 6,650 | ▲5.6 | 1,930 | 11.8 | 2,162 | 19.4 | 14,773 | ▲1.7 | 6,257 | ▲2.6 |
| 5 | 9,517 | 3.8 | 7,014 | 2.2 | 1,488 | ▲11.3 | 2,145 | ▲10.3 | 15,534 | 8.6 | 5,327 | ▲5.1 |
| 6 | 9,358 | 2.4 | 6,149 | 0.9 | 1,728 | 35.4 | 2,359 | ▲7.8 | 13,078 | ▲4.0 | 5,983 | 19.3 |
| 7 | 8,567 | ▲8.3 | 6,131 | 2.3 | 1,810 | ▲7.3 | 2,122 | ▲2.3 | 13,260 | 1.8 | 6,084 | 14.9 |
| 8 | 8,401 | ▲6.0 | 5,689 | ▲2.4 | 1,536 | ▲27.6 | 2,206 | 4.4 | 12,817 | 4.2 | 5,473 | 1.8 |
| 9 | 8,264 | ▲17.5 | 5,825 | ▲10.4 | 1,560 | ▲19.7 | 3,261 | 16.3 | 16,170 | 4.3 | 3,970 | ▲12.6 |
| 10 | 10,083 | ▲9.9 | 6,025 | ▲13.3 | 1,793 | ▲22.7 | 3,290 | ▲7.1 | 18,935 | 0.5 | 4,351 | ▲9.0 |
| 11 | 9,161 | ▲12.9 | 7,804 | ▲5.7 | 1,666 | ▲19.2 | 3,783 | ▲7.6 | 19,833 | ▲2.5 | 4,275 | ▲8.4 |
| 12 | 9,370 | ▲16.6 | 14,483 | ▲15.3 | 3,884 | ▲2.1 | 4,269 | 1.4 | 19,691 | 5.9 | 5,734 | 7.0 |
| 平. 21. 1 | 8,321 | 0.3 | 6,064 | ▲5.1 | 1,707 | ▲5.5 | 2,838 | ▲2.8 | 18,092 | 0.1 | 4,340 | ▲1.8 |
| 2 | 8,469 | ▲2.5 | 5,916 | ▲11.7 | 1,692 | 2.6 | 2,744 | 25.0 | 17,468 | ▲2.1 | 5,005 | 3.3 |
| 3 | 8,370 | ▲8.4 | 6,253 | ▲10.6 | 1,497 | ▲10.7 | 2,610 | 28.1 | 16,286 | 1.0 | 5,153 | ▲9.8 |
| 4 | 8,260 | ▲8.4 | 6,359 | ▲4.4 | 1,863 | ▲3.5 | 2,121 | ▲1.9 | 14,516 | ▲1.7 | 5,657 | ▲9.6 |
| 5 | | | | | | | | | | | | |
| 6 | | | | | | | | | | | | |
| 7 | | | | | | | | | | | | |
| 8 | | | | | | | | | | | | |
| 9 | | | | | | | | | | | | |
| 10 | | | | | | | | | | | | |
| 11 | | | | | | | | | | | | |
| 12 | | | | | | | | | | | | |
| 4月計 | 33,420 | ▲4.9 | 24,592 | ▲8.0 | 6,759 | ▲4.3 | 10,312 | 10.7 | 66,362 | ▲0.7 | 20,156 | ▲5.1 |

単位 { 生産量 : t
増減率 : %

| (つ づ き) | | | | | | | | | | | | 区 分 |
|---------------------|------|-----------|-------|-----------|-------|-------|-------|--------|-------|---------|-------|---------|
| 魚 肉 ハ ム ・ ソ ー セ ー ジ | | | | | | | | 節 類 | | 水産缶びん詰 | | |
| 魚肉ハム | | 魚肉普通ソーゼージ | | 魚肉特殊ソーゼージ | | | | | | | | |
| 増減率 | | 増減率 | | 増減率 | | 増減率 | | 増減率 | | 増減率 | | |
| t | % | t | % | t | % | t | % | t | % | t | % | |
| 67,681 | 9.0 | 6,098 | 14.7 | 53,899 | 8.1 | 7,684 | 11.8 | 78,025 | ▲4.0 | 138,850 | 4.7 | 平. 15 |
| 71,223 | 5.2 | 5,590 | ▲8.3 | 57,846 | 7.3 | 7,788 | 1.3 | 81,147 | 9.7 | 130,376 | ▲1.0 | 16 |
| 68,282 | ▲4.1 | 4,235 | ▲24.2 | 57,117 | ▲1.3 | 6,930 | ▲11.0 | 82,951 | 2.2 | 127,414 | ▲2.3 | 17 |
| 63,930 | ▲6.4 | 3,844 | ▲9.2 | 53,873 | ▲5.7 | 6,213 | ▲10.3 | 79,206 | ▲4.5 | 125,973 | ▲1.1 | 18 |
| 69,162 | 8.2 | 3,562 | ▲7.3 | 59,487 | 10.4 | 6,113 | ▲1.6 | 75,545 | ▲4.6 | 114,405 | ▲9.2 | 19 |
| 78,906 | 14.1 | 4,384 | 23.1 | 68,198 | 14.6 | 6,322 | 3.4 | 74,685 | ▲1.1 | 108,668 | ▲5.0 | 20 |
| 4,612 | 6.9 | 196 | ▲22.8 | 4,034 | 7.8 | 381 | 19.1 | 5,902 | 2.3 | 6,117 | ▲8.2 | 平. 20.1 |
| 6,214 | 12.3 | 224 | ▲14.9 | 5,662 | 22.0 | 329 | ▲47.7 | 5,274 | 3.0 | 7,967 | ▲24.2 | 2 |
| 7,319 | 10.3 | 300 | ▲13.6 | 6,385 | 13.0 | 634 | 0.1 | 6,782 | ▲0.1 | 8,411 | ▲22.3 | 3 |
| 7,775 | 19.0 | 320 | 4.2 | 6,872 | 23.5 | 583 | ▲12.1 | 7,089 | 7.1 | 5,906 | ▲43.6 | 4 |
| 7,810 | 34.9 | 337 | 11.4 | 6,802 | 34.5 | 671 | 55.5 | 6,725 | ▲0.3 | 6,094 | ▲11.5 | 5 |
| 7,338 | 18.2 | 518 | 28.0 | 6,276 | 18.0 | 544 | 14.6 | 6,368 | 9.0 | 6,746 | ▲8.9 | 6 |
| 6,743 | 16.4 | 396 | 3.8 | 5,832 | 17.0 | 514 | 20.8 | 6,414 | 4.2 | 12,178 | 20.2 | 7 |
| 6,315 | 11.0 | 457 | 114.2 | 5,300 | 7.0 | 558 | 7.3 | 6,298 | 1.8 | 10,540 | ▲4.7 | 8 |
| 6,457 | 20.3 | 557 | 221.4 | 5,222 | 10.6 | 678 | 43.5 | 5,987 | ▲5.4 | 12,411 | 1.2 | 9 |
| 6,598 | 20.7 | 476 | 122.8 | 5,652 | 20.4 | 470 | ▲15.6 | 5,893 | ▲10.2 | 12,101 | ▲10.7 | 10 |
| 6,338 | 0.7 | 397 | ▲20.6 | 5,441 | 4.1 | 499 | ▲12.1 | 5,456 | ▲11.1 | 10,640 | ▲7.5 | 11 |
| 5,386 | ▲4.4 | 206 | ▲29.5 | 4,720 | ▲4.2 | 460 | 10.4 | 6,496 | ▲10.8 | 9,557 | ▲3.6 | 12 |
| 4,624 | 0.3 | 177 | ▲9.7 | 4,102 | 1.7 | 345 | ▲9.4 | 5,517 | ▲6.5 | 6,770 | 10.7 | 平. 21.1 |
| 6,240 | 0.4 | 856 | 282.9 | 4,931 | ▲12.9 | 452 | 37.3 | 4,940 | ▲6.3 | 7,894 | ▲0.9 | 2 |
| 6,728 | ▲8.1 | 744 | 148.2 | 5,279 | ▲17.3 | 704 | 11.0 | 6,128 | ▲9.6 | 8,842 | 5.1 | 3 |
| 7,070 | ▲9.1 | 165 | ▲48.3 | 6,375 | ▲7.2 | 530 | ▲9.1 | 6,741 | ▲4.9 | 6,308 | 6.8 | 4 |
| | | | | | | | | | | | | 5 |
| | | | | | | | | | | | | 6 |
| | | | | | | | | | | | | 7 |
| | | | | | | | | | | | | 8 |
| | | | | | | | | | | | | 9 |
| | | | | | | | | | | | | 10 |
| | | | | | | | | | | | | 11 |
| | | | | | | | | | | | | 12 |
| 24,661 | ▲4.9 | 1,943 | 86.9 | 20,687 | ▲9.9 | 2,031 | 5.4 | 23,326 | ▲6.9 | 29,813 | 5.0 | 4月計 |

(注4) 魚肉ハム・ソーゼージ：年間生産量（昭和50年～平成19年）；農林水産省大臣官房統計部調査。20年1月以降は食品需給研究センター調査。

(注5) 水産缶びん詰：年間生産量（元年～19年）；（社）日本缶詰協会資料。20年1月以降は食品需給研究センター調査。

| 区分 年月 | 水産食料品（つづき） | | | | | | | | | | | |
|----------|------------|-------|-------|------|--------|-------|---------|-------|---------|-------|---------|-------|
| | 水産冷凍食品 | | 加工のり | | すり身類 | | 魚粉・魚油類 | | 塩干・塩蔵品 | | 他水産加工品 | |
| | 増減率 | 増減率 | 増減率 | 増減率 | 増減率 | 増減率 | 増減率 | 増減率 | 増減率 | 増減率 | 増減率 | |
| | t | % | 百万枚 | % | t | % | t | % | t | % | t | % |
| 平. 15 | 84,012 | ▲18.2 | 8,308 | 1.9 | 93,608 | ▲4.2 | 300,115 | 5.5 | 474,055 | ▲1.3 | 421,766 | 5.3 |
| 16 | 74,783 | ▲1.6 | 8,313 | ▲1.6 | 98,596 | 5.3 | 320,038 | 6.6 | 488,408 | 10.7 | 453,405 | 7.5 |
| 17 | 71,191 | ▲4.8 | 8,422 | 1.3 | 89,868 | ▲8.9 | 265,965 | ▲16.9 | 471,048 | ▲3.6 | 440,058 | ▲2.9 |
| 18 | 64,634 | ▲9.2 | 8,180 | ▲2.9 | 78,658 | ▲12.5 | 258,692 | ▲2.7 | 446,675 | ▲5.2 | 407,095 | ▲7.5 |
| 19 | 64,116 | ▲0.8 | 7,461 | ▲6.4 | 62,507 | ▲17.8 | 250,147 | ▲3.3 | 424,957 | ▲4.9 | 385,836 | ▲5.2 |
| 20 | 66,681 | 4.0 | 7,581 | 1.6 | 67,928 | 8.7 | 256,044 | 2.4 | 395,941 | ▲6.8 | 368,500 | ▲4.5 |
| 平. 20. 1 | 5,063 | 2.4 | 566 | ▲4.2 | 4,350 | ▲12.4 | 19,235 | ▲0.9 | 25,962 | ▲1.3 | 24,102 | ▲17.7 |
| 2 | 4,985 | 1.1 | 564 | ▲3.9 | 4,158 | ▲11.0 | 18,852 | 0.6 | 29,622 | 28.3 | 26,403 | ▲19.3 |
| 3 | 4,809 | ▲0.6 | 668 | ▲4.2 | 5,345 | ▲2.8 | 19,066 | ▲8.8 | 23,257 | ▲22.3 | 30,508 | ▲17.2 |
| 4 | 6,937 | 9.6 | 661 | 3.4 | 8,404 | 33.1 | 17,646 | 8.1 | 28,511 | 7.6 | 39,259 | 7.9 |
| 5 | 5,423 | 10.8 | 613 | ▲1.5 | 8,478 | 7.8 | 21,750 | 15.7 | 26,363 | 8.6 | 29,383 | ▲15.3 |
| 6 | 4,756 | ▲20.8 | 706 | ▲8.7 | 3,368 | 22.7 | 20,833 | 11.8 | 34,631 | 23.6 | 26,102 | ▲19.0 |
| 7 | 6,515 | 8.3 | 639 | 1.6 | 1,783 | ▲16.9 | 15,963 | 3.9 | 28,005 | 6.5 | 36,368 | 11.1 |
| 8 | 4,529 | ▲1.9 | 609 | ▲2.3 | 1,710 | ▲1.1 | 13,788 | ▲20.0 | 27,219 | 24.5 | 28,036 | 6.9 |
| 9 | 4,883 | 2.3 | 625 | ▲0.1 | 8,065 | ▲0.8 | 28,422 | 4.6 | 35,844 | ▲0.7 | 34,617 | 11.0 |
| 10 | 5,705 | ▲7.9 | 645 | ▲1.2 | 10,103 | 28.4 | 31,811 | ▲5.6 | 45,828 | ▲23.0 | 27,314 | ▲0.3 |
| 11 | 6,601 | 3.8 | 632 | ▲3.7 | 5,937 | ▲28.4 | 21,878 | ▲17.8 | 47,276 | ▲27.3 | 30,130 | 7.6 |
| 12 | 6,477 | ▲20.4 | 652 | ▲4.4 | 6,227 | ▲29.3 | 26,800 | 3.0 | 43,422 | ▲25.2 | 36,277 | 12.3 |
| 平. 21. 1 | 5,239 | 3.5 | 542 | ▲4.1 | 5,843 | 34.3 | 16,579 | ▲13.8 | 26,496 | 2.1 | 23,908 | ▲0.8 |
| 2 | 5,824 | 16.8 | 517 | ▲8.3 | 4,825 | 16.0 | 17,389 | ▲7.8 | 27,916 | ▲5.8 | 25,299 | ▲4.2 |
| 3 | 6,228 | 29.5 | 623 | ▲6.7 | 5,357 | 0.2 | 16,141 | ▲15.3 | 26,086 | 12.2 | 25,953 | ▲14.9 |
| 4 | 6,744 | ▲2.8 | 631 | ▲4.6 | 5,215 | ▲37.9 | 15,606 | ▲11.6 | 30,314 | 6.3 | 36,227 | ▲7.7 |
| 5 | | | | | | | | | | | | |
| 6 | | | | | | | | | | | | |
| 7 | | | | | | | | | | | | |
| 8 | | | | | | | | | | | | |
| 9 | | | | | | | | | | | | |
| 10 | | | | | | | | | | | | |
| 11 | | | | | | | | | | | | |
| 12 | | | | | | | | | | | | |
| 4月計 | 24,035 | 10.3 | 2,313 | ▲5.9 | 21,240 | ▲4.6 | 65,716 | ▲12.1 | 110,812 | 3.2 | 111,387 | ▲7.4 |

(注6) 水産冷凍食品：年間生産量(元年～17年)；日本冷凍食品協会資料。19年1月以降は食品需給研究センター調査。

(注7) 魚粉・魚油類：年間生産量(昭和50～平成12年)；農林水産省大臣官房統計部調査。13年以降は(社)日本水産油脂協会資料。
なお13年以降は身かず、粗かず、ソリュブルが計上されていないため、13年の増減率は掲載しない。16年1月以降は食品需給研究センター調査。

単位 { 生産量：t、百万枚
増減率：%

| 農 産 食 料 品 | | | | | | | | | | | | 区 分 |
|---------------|------|---------|-------|--------|-------|---------|-------|---------|-------|--------|-------|----------|
| 野 菜 ・ 果 実 漬 物 | | | | | | | | | | | | |
| 塩 漬 類 | | | | | | 酢 漬 類 | | | | | | |
| 梅干・梅漬 | | | 他 塩 漬 | | | らっきょう漬 | | | | | | |
| 増減率 | 増減率 | 増減率 | 増減率 | 増減率 | 増減率 | 増減率 | 増減率 | 増減率 | 増減率 | 増減率 | 増減率 | 年 月 |
| t | % | t | % | t | % | t | % | t | % | t | % | |
| 1,131,926 | ▲4.4 | 149,348 | ▲10.5 | 36,964 | ▲12.6 | 112,384 | ▲9.8 | 107,756 | ▲0.2 | 42,630 | ▲0.1 | 平. 15 |
| 1,032,873 | ▲8.8 | 149,449 | 0.1 | 36,623 | ▲0.9 | 112,825 | 0.4 | 105,370 | ▲2.2 | 38,908 | ▲8.7 | 16 |
| 972,920 | ▲5.8 | 129,280 | ▲13.5 | 38,612 | 5.4 | 90,668 | ▲19.6 | 94,334 | ▲10.5 | 33,093 | ▲14.9 | 17 |
| 974,740 | 0.2 | 146,758 | 13.5 | 41,532 | 7.6 | 105,226 | 16.1 | 102,449 | 8.6 | 36,795 | 11.2 | 18 |
| 956,835 | ▲1.8 | 135,871 | ▲7.4 | 45,915 | 10.6 | 89,956 | ▲14.5 | 99,548 | ▲2.8 | 34,811 | ▲5.4 | 19 |
| 950,164 | ▲0.7 | 130,707 | ▲3.8 | 46,127 | 0.5 | 84,581 | ▲6.0 | 100,083 | 0.5 | 33,331 | ▲4.3 | 20 |
| 72,954 | 3.1 | 8,528 | 10.7 | 2,998 | 6.8 | 5,531 | 12.9 | 7,690 | 8.6 | 2,276 | ▲5.4 | 平. 20. 1 |
| 72,993 | 1.5 | 10,351 | 6.8 | 3,530 | 11.2 | 6,821 | 4.7 | 7,194 | 2.0 | 2,388 | ▲6.0 | 2 |
| 79,687 | ▲3.3 | 10,779 | 2.2 | 3,770 | 0.1 | 7,008 | 3.5 | 8,051 | ▲0.2 | 2,605 | ▲3.3 | 3 |
| 81,386 | ▲8.7 | 9,871 | ▲12.5 | 3,642 | ▲4.9 | 6,229 | ▲16.4 | 8,494 | ▲9.6 | 3,333 | ▲5.7 | 4 |
| 79,493 | ▲1.7 | 10,013 | ▲18.1 | 3,880 | ▲1.8 | 6,133 | ▲25.9 | 9,062 | 5.8 | 3,339 | ▲2.4 | 5 |
| 81,911 | 1.3 | 13,148 | 3.1 | 4,668 | ▲0.1 | 8,480 | 5.0 | 8,744 | ▲5.8 | 3,177 | ▲8.2 | 6 |
| 80,895 | ▲0.3 | 12,401 | 1.8 | 4,132 | 3.4 | 8,269 | 1.0 | 9,241 | ▲5.7 | 3,272 | ▲7.5 | 7 |
| 84,561 | ▲1.7 | 12,470 | ▲2.6 | 4,320 | 9.8 | 8,151 | ▲8.1 | 10,835 | ▲1.5 | 3,444 | ▲1.1 | 8 |
| 81,626 | 3.6 | 11,458 | ▲1.0 | 4,255 | 0.7 | 7,203 | ▲2.0 | 7,926 | 8.7 | 2,567 | ▲8.8 | 9 |
| 82,359 | 1.6 | 11,012 | ▲12.5 | 3,516 | ▲5.7 | 7,496 | ▲15.4 | 7,972 | 9.8 | 2,571 | 2.8 | 10 |
| 70,492 | ▲4.0 | 9,588 | ▲11.9 | 3,586 | ▲2.7 | 6,002 | ▲16.6 | 6,460 | ▲2.1 | 1,658 | ▲6.2 | 11 |
| 81,807 | 1.6 | 11,089 | ▲4.6 | 3,831 | ▲7.4 | 7,258 | ▲3.1 | 8,413 | 3.0 | 2,700 | 1.8 | 12 |
| 70,813 | ▲2.9 | 9,904 | 16.1 | 3,055 | 1.9 | 6,849 | 23.8 | 7,372 | ▲4.1 | 2,233 | ▲1.9 | 平. 21. 1 |
| 71,413 | ▲2.2 | 10,552 | 1.9 | 3,300 | ▲6.5 | 7,252 | 6.3 | 6,931 | ▲3.7 | 2,312 | ▲3.2 | 2 |
| 77,088 | ▲3.3 | 10,211 | ▲5.3 | 3,554 | ▲5.7 | 6,657 | ▲5.0 | 7,822 | ▲2.8 | 2,514 | ▲3.5 | 3 |
| 81,110 | ▲0.3 | 10,956 | 11.0 | 3,635 | ▲0.2 | 7,321 | 17.5 | 8,497 | 0.0 | 3,234 | ▲3.0 | 4 |
| | | | | | | | | | | | | 5 |
| | | | | | | | | | | | | 6 |
| | | | | | | | | | | | | 7 |
| | | | | | | | | | | | | 8 |
| | | | | | | | | | | | | 9 |
| | | | | | | | | | | | | 10 |
| | | | | | | | | | | | | 11 |
| | | | | | | | | | | | | 12 |
| 300,423 | ▲2.1 | 41,624 | 5.3 | 13,544 | ▲2.8 | 28,079 | 9.7 | 30,623 | ▲2.6 | 10,294 | ▲2.9 | 4月計 |

| 区分 年月 | 農 産 食 料 品 | | | | | | | | | | | |
|----------|---------------|-------|--------|-------|---------|-------|--------|-------|---------|-------|--------|-------|
| | 野 菜 ・ 果 実 漬 物 | | | | | | | | | | | |
| | 酢漬類 (つづき) | | | | 浅漬類 | | 糠漬類 | | 醤 油 | | | |
| | しょうが漬 | | 他 酢 漬 | | 増減率 | 増減率 | 増減率 | 増減率 | 増減率 | 増減率 | 福 神 漬 | |
| t | % | t | % | t | | | | | | | % | t |
| 平. 15 | 57,859 | ▲0.2 | 7,267 | ▲1.2 | 164,723 | ▲13.6 | 89,791 | 3.8 | 560,439 | ▲1.8 | 62,363 | ▲1.2 |
| 16 | 57,403 | ▲0.8 | 9,060 | 24.7 | 148,032 | ▲10.1 | 74,439 | ▲16.9 | 496,492 | ▲11.4 | 63,233 | 1.4 |
| 17 | 53,021 | ▲7.6 | 8,219 | ▲9.3 | 149,082 | 0.7 | 73,538 | ▲1.2 | 466,031 | ▲6.1 | 65,589 | 3.7 |
| 18 | 58,624 | 10.6 | 7,029 | ▲14.5 | 154,471 | 3.6 | 80,236 | 9.1 | 433,303 | ▲7.0 | 64,617 | ▲1.5 |
| 19 | 56,080 | ▲4.3 | 8,656 | 23.1 | 158,009 | 2.3 | 81,093 | 1.1 | 425,311 | ▲1.8 | 62,126 | ▲3.9 |
| 20 | 54,190 | ▲3.4 | 12,562 | 45.1 | 155,478 | ▲1.6 | 85,151 | 5.0 | 423,467 | ▲0.4 | 65,394 | 5.3 |
| 平. 20. 1 | 4,484 | 8.9 | 929 | 66.9 | 13,043 | 0.6 | 6,987 | 9.3 | 33,099 | ▲0.3 | 5,035 | 17.4 |
| 2 | 3,808 | ▲0.3 | 998 | 44.6 | 10,761 | 1.3 | 7,036 | 9.2 | 34,156 | ▲2.2 | 4,609 | 1.4 |
| 3 | 4,470 | ▲1.3 | 976 | 15.7 | 13,164 | 2.4 | 7,420 | ▲11.6 | 35,761 | ▲4.0 | 5,616 | 1.9 |
| 4 | 4,345 | ▲12.4 | 815 | ▲9.5 | 13,686 | 1.3 | 8,826 | ▲2.5 | 35,909 | ▲11.6 | 4,972 | ▲19.5 |
| 5 | 4,719 | 4.9 | 1,005 | 56.8 | 13,908 | ▲4.1 | 7,048 | 8.9 | 34,912 | 3.1 | 5,875 | 1.7 |
| 6 | 4,426 | ▲13.8 | 1,141 | 65.9 | 12,792 | ▲3.5 | 7,385 | ▲4.1 | 35,127 | 3.6 | 5,881 | 23.3 |
| 7 | 4,839 | ▲14.1 | 1,129 | 81.4 | 13,573 | ▲0.5 | 6,018 | 3.4 | 35,004 | ▲1.2 | 5,782 | 0.3 |
| 8 | 6,348 | ▲6.9 | 1,044 | 48.1 | 14,248 | ▲2.6 | 5,744 | ▲13.0 | 36,212 | 3.6 | 6,434 | 19.4 |
| 9 | 4,305 | 11.4 | 1,055 | 71.4 | 13,818 | 5.8 | 7,553 | 19.3 | 36,067 | 0.2 | 5,800 | 24.8 |
| 10 | 4,247 | 4.8 | 1,154 | 64.0 | 11,503 | ▲15.3 | 8,081 | 30.0 | 38,350 | 7.0 | 5,492 | 11.2 |
| 11 | 3,717 | ▲7.7 | 1,085 | 35.5 | 11,932 | ▲5.1 | 6,420 | 15.8 | 31,732 | ▲4.4 | 4,253 | ▲16.0 |
| 12 | 4,483 | ▲3.1 | 1,230 | 38.4 | 13,051 | 1.9 | 6,634 | 8.6 | 37,137 | 2.9 | 5,646 | 7.3 |
| 平. 21. 1 | 4,261 | ▲5.0 | 878 | ▲5.6 | 12,922 | ▲0.9 | 5,911 | ▲15.4 | 31,580 | ▲4.6 | 5,204 | 3.4 |
| 2 | 3,670 | ▲3.6 | 949 | ▲4.9 | 10,524 | ▲2.2 | 6,760 | ▲3.9 | 33,480 | ▲2.0 | 5,254 | 14.0 |
| 3 | 4,351 | ▲2.7 | 957 | ▲2.0 | 12,936 | ▲1.7 | 7,315 | ▲1.4 | 34,234 | ▲4.3 | 5,996 | 6.8 |
| 4 | 4,437 | 2.1 | 826 | 1.3 | 14,398 | 5.2 | 8,342 | ▲5.5 | 34,563 | ▲3.7 | 6,322 | 27.2 |
| 5 | | | | | | | | | | | | |
| 6 | | | | | | | | | | | | |
| 7 | | | | | | | | | | | | |
| 8 | | | | | | | | | | | | |
| 9 | | | | | | | | | | | | |
| 10 | | | | | | | | | | | | |
| 11 | | | | | | | | | | | | |
| 12 | | | | | | | | | | | | |
| 4月計 | 16,720 | ▲2.3 | 3,610 | ▲2.9 | 50,781 | 0.3 | 28,328 | ▲6.4 | 133,858 | ▲3.6 | 22,776 | 12.6 |

単位 { 生産量 : t
増減率 : %

| (つ づ き) | | | | | | | | | | | 区 分 | |
|-----------|-------|---------|-------|--------|-------|--------|-------|--------|-------|-------|-------|---------|
| (つ づ き) | | | | | | | | | | | | |
| 漬 類 | | | | | | 粕 漬 類 | | | | | 年 月 | |
| 野菜刻漬 | | キムチ | | 他醤油漬 | | 奈良漬 | | | わさび漬 | | | |
| t | 増減率 | t | 増減率 | t | 増減率 | t | 増減率 | t | 増減率 | t | | 増減率 |
| 89,596 | ▲3.1 | 379,606 | ▲1.7 | 28,874 | ▲0.6 | 35,460 | ▲0.6 | 24,675 | 1.0 | 7,297 | ▲7.4 | 平. 15 |
| 88,658 | ▲1.0 | 313,409 | ▲17.4 | 31,191 | 8.0 | 35,669 | 0.6 | 26,004 | 5.4 | 6,835 | ▲6.3 | 16 |
| 80,918 | ▲8.7 | 284,914 | ▲9.1 | 34,611 | 11.0 | 37,666 | 5.6 | 28,735 | 10.5 | 6,143 | ▲10.1 | 17 |
| 81,309 | 0.5 | 252,122 | ▲11.5 | 35,255 | 1.9 | 34,981 | ▲7.1 | 25,572 | ▲11.0 | 6,271 | 2.1 | 18 |
| 84,249 | 3.6 | 243,027 | ▲3.6 | 35,909 | 1.9 | 34,507 | ▲1.4 | 25,861 | 1.1 | 5,883 | ▲6.2 | 19 |
| 86,194 | 2.3 | 237,937 | ▲2.1 | 33,942 | ▲5.5 | 35,099 | 1.7 | 26,966 | 4.3 | 5,584 | ▲5.1 | 20 |
| 5,539 | 15.5 | 19,289 | ▲5.6 | 3,236 | ▲11.9 | 2,290 | 12.1 | 1,783 | 17.1 | 359 | ▲6.2 | 平. 20.1 |
| 6,411 | 2.4 | 20,602 | 1.8 | 2,534 | ▲34.7 | 1,802 | 5.6 | 1,251 | 9.3 | 417 | ▲2.6 | 2 |
| 6,927 | ▲10.5 | 19,766 | ▲0.1 | 3,452 | ▲18.1 | 3,162 | ▲11.9 | 2,432 | ▲14.1 | 512 | ▲5.5 | 3 |
| 8,830 | ▲12.5 | 19,387 | ▲5.7 | 2,721 | ▲28.6 | 2,887 | ▲11.1 | 2,242 | ▲11.1 | 460 | ▲2.2 | 4 |
| 7,500 | 3.3 | 18,887 | 3.3 | 2,650 | 3.7 | 2,928 | ▲14.7 | 2,256 | ▲16.1 | 477 | ▲4.3 | 5 |
| 7,829 | 18.2 | 18,823 | ▲5.2 | 2,595 | ▲1.5 | 3,223 | 45.7 | 2,626 | 69.4 | 425 | ▲13.4 | 6 |
| 7,456 | 7.8 | 19,359 | ▲5.1 | 2,407 | 2.6 | 2,918 | 22.1 | 2,296 | 35.9 | 447 | ▲5.5 | 7 |
| 7,037 | ▲1.1 | 20,133 | 0.5 | 2,608 | 7.4 | 2,837 | ▲17.9 | 2,159 | ▲21.6 | 498 | ▲2.0 | 8 |
| 8,352 | 14.6 | 19,209 | ▲10.5 | 2,707 | 4.5 | 3,181 | 17.5 | 2,604 | 23.6 | 414 | ▲6.7 | 9 |
| 7,862 | 1.6 | 20,893 | 2.3 | 4,102 | 50.4 | 3,691 | 2.0 | 2,949 | 1.8 | 461 | ▲8.9 | 10 |
| 5,149 | ▲3.3 | 19,896 | ▲2.1 | 2,435 | ▲1.6 | 2,602 | ▲2.2 | 1,840 | 0.1 | 467 | ▲14.9 | 11 |
| 7,302 | 2.9 | 21,694 | 2.4 | 2,496 | ▲2.9 | 3,579 | 4.0 | 2,528 | 9.0 | 648 | 9.4 | 12 |
| 5,381 | ▲2.8 | 17,723 | ▲8.1 | 3,272 | 1.1 | 1,875 | ▲18.1 | 1,345 | ▲24.6 | 354 | ▲1.5 | 平. 21.1 |
| 6,527 | 1.8 | 18,436 | ▲10.5 | 3,264 | 28.8 | 1,779 | ▲1.3 | 1,275 | 1.9 | 373 | ▲10.5 | 2 |
| 6,595 | ▲4.8 | 18,239 | ▲7.7 | 3,404 | ▲1.4 | 3,171 | 0.3 | 2,455 | 1.0 | 492 | ▲3.9 | 3 |
| 7,437 | ▲15.8 | 18,071 | ▲6.8 | 2,734 | 0.5 | 2,809 | ▲2.7 | 2,059 | ▲8.2 | 423 | ▲8.0 | 4 |
| | | | | | | | | | | | | 5 |
| | | | | | | | | | | | | 6 |
| | | | | | | | | | | | | 7 |
| | | | | | | | | | | | | 8 |
| | | | | | | | | | | | | 9 |
| | | | | | | | | | | | | 10 |
| | | | | | | | | | | | | 11 |
| | | | | | | | | | | | | 12 |
| 25,940 | ▲6.4 | 72,468 | ▲8.3 | 12,674 | 6.1 | 9,634 | ▲5.0 | 7,134 | ▲7.4 | 1,642 | ▲6.1 | 4月計 |

| 区分 年月 | 農 産 食 料 品 | | | | | | | | | | | |
|----------|--------------|-------|-------|-------|--------|-------|--------|-------|--------|-------|---------|-------|
| | 野菜・果実漬物（つづき） | | | | | | 果実缶びん詰 | | 野菜缶びん詰 | | ジャム缶びん詰 | |
| | 粕漬類（つづき） | | 味噌漬類 | | 他漬物類 | | | | | | | |
| | 他粕漬 | | | | | | | | | | | |
| | 増減率 | 増減率 | 増減率 | 増減率 | 増減率 | 増減率 | 増減率 | 増減率 | 増減率 | 増減率 | 増減率 | |
| | t | % | t | % | t | % | t | % | t | % | t | % |
| 平. 15 | 3,488 | 3.2 | 9,930 | 0.2 | 14,478 | ▲3.8 | 68,025 | ▲18.3 | 65,838 | ▲4.3 | 42,674 | 3.7 |
| 16 | 2,830 | ▲18.9 | 9,045 | ▲8.9 | 14,377 | ▲0.7 | 65,123 | ▲4.3 | 62,248 | ▲5.5 | 41,632 | ▲2.4 |
| 17 | 2,788 | ▲1.5 | 8,044 | ▲11.1 | 14,946 | 4.0 | 59,171 | ▲9.1 | 61,820 | ▲0.7 | 38,168 | ▲8.3 |
| 18 | 3,138 | 12.5 | 7,974 | ▲0.9 | 14,568 | ▲2.5 | 59,773 | 1.0 | 73,750 | 19.3 | 37,371 | ▲2.1 |
| 19 | 2,763 | ▲11.9 | 8,009 | 0.4 | 14,487 | ▲0.6 | 57,650 | ▲3.6 | 74,639 | 1.2 | 36,127 | ▲3.3 |
| 20 | 2,549 | ▲7.7 | 7,632 | ▲4.7 | 12,546 | ▲13.4 | 56,638 | ▲1.8 | 61,095 | ▲18.1 | 35,342 | ▲2.2 |
| 平. 20. 1 | 148 | 8.2 | 511 | 7.2 | 807 | ▲9.6 | 5,148 | 7.7 | 5,031 | ▲14.4 | 2,750 | ▲8.6 |
| 2 | 134 | 0.2 | 588 | 5.4 | 1,105 | 22.3 | 5,803 | 4.8 | 4,711 | ▲8.2 | 2,740 | ▲24.7 |
| 3 | 218 | 0.6 | 639 | ▲0.8 | 711 | ▲30.9 | 6,080 | 4.7 | 5,683 | ▲35.3 | 3,503 | ▲4.4 |
| 4 | 185 | ▲27.5 | 752 | ▲5.4 | 961 | ▲17.5 | 6,822 | 13.8 | 5,745 | ▲31.5 | 3,673 | 19.4 |
| 5 | 196 | ▲21.1 | 695 | ▲0.2 | 927 | ▲17.4 | 4,893 | ▲8.1 | 5,000 | ▲23.0 | 3,195 | ▲2.6 |
| 6 | 172 | 0.2 | 629 | ▲7.1 | 862 | ▲18.5 | 4,577 | ▲31.8 | 5,053 | ▲19.0 | 2,511 | 7.7 |
| 7 | 175 | ▲23.1 | 631 | ▲3.5 | 1,110 | ▲7.7 | 2,171 | 10.7 | 5,422 | ▲8.3 | 3,152 | 11.2 |
| 8 | 180 | ▲8.6 | 635 | ▲10.4 | 1,579 | ▲15.5 | 4,331 | ▲3.7 | 4,618 | ▲6.4 | 2,428 | ▲14.1 |
| 9 | 163 | 4.4 | 645 | ▲10.4 | 978 | ▲9.7 | 3,824 | 20.6 | 4,684 | ▲4.0 | 2,638 | ▲7.8 |
| 10 | 281 | 29.4 | 693 | ▲9.6 | 1,058 | ▲13.0 | 4,339 | ▲14.0 | 4,827 | ▲17.5 | 3,134 | 11.4 |
| 11 | 295 | 7.2 | 613 | ▲10.1 | 1,145 | ▲14.6 | 4,097 | ▲8.9 | 5,240 | ▲20.5 | 3,155 | 1.3 |
| 12 | 404 | ▲23.7 | 600 | ▲4.8 | 1,303 | ▲18.9 | 4,555 | 5.2 | 5,082 | ▲8.5 | 2,462 | ▲8.0 |
| 平. 21. 1 | 176 | 19.2 | 453 | ▲11.3 | 794 | ▲1.5 | 5,066 | ▲1.6 | 4,814 | ▲4.3 | 2,996 | 8.9 |
| 2 | 131 | ▲2.5 | 540 | ▲8.1 | 846 | ▲23.5 | 5,040 | ▲13.1 | 4,841 | 2.8 | 3,431 | 25.2 |
| 3 | 224 | 2.9 | 616 | ▲3.6 | 781 | 9.8 | 5,870 | ▲3.5 | 5,209 | ▲8.3 | 3,514 | 0.3 |
| 4 | 327 | 76.4 | 766 | 1.8 | 779 | ▲19.0 | 7,643 | 12.0 | 5,845 | 1.7 | 3,529 | ▲3.9 |
| 5 | | | | | | | | | | | | |
| 6 | | | | | | | | | | | | |
| 7 | | | | | | | | | | | | |
| 8 | | | | | | | | | | | | |
| 9 | | | | | | | | | | | | |
| 10 | | | | | | | | | | | | |
| 11 | | | | | | | | | | | | |
| 12 | | | | | | | | | | | | |
| 4月計 | 858 | 25.2 | 2,375 | ▲4.6 | 3,200 | ▲10.7 | 23,619 | ▲1.0 | 20,710 | ▲2.2 | 13,469 | 6.3 |

(注8) 野菜・果実缶びん詰：年間生産量（元年～19年）；（社）日本缶詰協会資料。20年1月以降は食品需給研究センター調査。

(注9) ジャム缶びん詰・調理缶びん詰：年間生産量（元年～19年）；（社）日本缶詰協会資料。20年1月以降は食品需給研究センター調査。

単位 { 生産量 : t、kl
増減率 : %

| (つ づ き) | | コ ー ヒ ー ・ 茶 系 飲 料 | | | | | | | | 区 分 |
|-----------|-------|-------------------|-------|-----------|------|-----------|----------|-----------|------|---------|
| 野菜冷凍食品 | | 乾燥野菜 | | 容 器 別 | | | | | | |
| | | | | 缶・びん詰 | | | PETボトル飲料 | | | |
| | 増減率 | | 増減率 | | 増減率 | | 増減率 | | 増減率 | 年 月 |
| t | % | t | % | kl | % | kl | % | kl | % | 単位 |
| 100,099 | 8.7 | 12,404 | 9.9 | 7,456,944 | 2.5 | 3,291,525 | ▲4.0 | 4,165,419 | 8.4 | 平. 15 |
| 92,689 | ▲9.2 | 11,852 | ▲4.4 | 8,041,388 | 7.8 | 3,214,025 | ▲2.4 | 4,827,363 | 15.9 | 16 |
| 94,908 | 2.4 | 10,356 | ▲12.6 | 8,481,000 | 5.5 | 3,358,476 | 4.5 | 5,122,524 | 6.1 | 17 |
| 96,690 | 1.9 | 10,436 | 0.8 | 8,379,000 | ▲1.2 | 3,462,174 | 3.1 | 4,916,826 | ▲4.0 | 18 |
| 100,647 | 4.1 | 10,239 | ▲1.9 | 8,495,600 | 1.4 | 3,547,585 | 2.5 | 4,948,015 | 0.6 | 19 |
| 100,136 | ▲0.5 | 10,376 | 1.3 | 8,434,800 | ▲0.7 | 3,465,419 | ▲2.3 | 4,969,381 | 0.4 | 20 |
| 6,653 | 6.7 | 923 | 0.7 | 556,519 | 1.8 | 245,586 | 2.7 | 310,933 | 1.1 | 平. 20.1 |
| 7,806 | ▲8.8 | 819 | ▲10.0 | 591,508 | 3.7 | 257,597 | 5.2 | 333,912 | 2.6 | 2 |
| 7,745 | 12.4 | 998 | 0.0 | 733,177 | 1.2 | 299,848 | ▲4.6 | 433,329 | 5.6 | 3 |
| 9,459 | 1.4 | 859 | 17.1 | 764,600 | ▲3.0 | 286,139 | 0.7 | 478,461 | ▲5.0 | 4 |
| 9,311 | 30.8 | 828 | ▲1.2 | 715,279 | ▲0.8 | 246,739 | ▲5.6 | 468,540 | 1.9 | 5 |
| 8,111 | 13.3 | 860 | ▲6.9 | 729,107 | 1.0 | 290,067 | 7.8 | 439,039 | ▲3.1 | 6 |
| 7,093 | ▲7.9 | 867 | 0.9 | 785,470 | 0.9 | 282,235 | ▲5.0 | 503,235 | 4.6 | 7 |
| 7,974 | ▲25.6 | 768 | 8.5 | 795,195 | ▲3.2 | 292,411 | ▲5.6 | 502,785 | ▲1.7 | 8 |
| 8,673 | ▲3.2 | 783 | 30.1 | 728,816 | ▲2.4 | 280,972 | ▲5.5 | 447,844 | ▲0.4 | 9 |
| 9,463 | 5.5 | 740 | ▲21.9 | 713,553 | ▲4.6 | 298,426 | ▲6.9 | 415,127 | ▲2.9 | 10 |
| 10,060 | ▲18.2 | 1,074 | 46.5 | 689,966 | ▲1.4 | 334,167 | ▲3.4 | 355,799 | 0.5 | 11 |
| 7,790 | 15.9 | 858 | ▲19.8 | 631,609 | 0.5 | 351,232 | ▲3.5 | 280,377 | 5.9 | 12 |
| 4,725 | ▲29.0 | 903 | ▲2.2 | 542,899 | ▲2.4 | 244,879 | ▲0.3 | 298,021 | ▲4.2 | 平. 21.1 |
| 7,054 | ▲9.6 | 1,050 | 28.2 | 607,259 | 2.7 | 273,876 | 6.3 | 333,383 | ▲0.2 | 2 |
| 6,852 | ▲11.5 | 917 | ▲8.1 | 722,060 | ▲1.5 | 288,994 | ▲3.6 | 433,067 | ▲0.1 | 3 |
| 9,259 | ▲2.1 | 928 | 8.1 | 783,898 | 2.5 | 288,312 | 0.8 | 495,586 | 3.6 | 4 |
| | | | | | | | | | | 5 |
| | | | | | | | | | | 6 |
| | | | | | | | | | | 7 |
| | | | | | | | | | | 8 |
| | | | | | | | | | | 9 |
| | | | | | | | | | | 10 |
| | | | | | | | | | | 11 |
| | | | | | | | | | | 12 |
| 27,891 | ▲11.9 | 3,798 | 5.5 | 2,656,117 | 0.4 | 1,096,060 | 0.6 | 1,560,057 | 0.2 | 4月計 |

(注10) 缶・びん詰の年間生産量(元年~20年) : (社) 日本缶詰協会資料。21年1月以降は食品需給研究センター調査。
PETボトル製品の生産量(7年~20年) : (社) 全国清涼飲料工業会。21年1月以降は食品需給研究センター調査。

| 区分 年月 | コ ー ヒ ー ・ 茶 系 飲 料 (つ づ き) | | | | | | | | | | | |
|----------|-----------------------------|------|-----------|------|-----------|-------|-----------|-------|---------|-------|-----------|-------|
| | 品 目 別 | | | | | | | | | | | |
| | コーヒー飲料等 | | 紅茶飲料 | | 緑茶飲料 | | ウーロン茶飲料 | | 麦茶飲料 | | その他茶系飲料 | |
| | k/l | 増減率 | k/l | 増減率 | k/l | 増減率 | k/l | 増減率 | k/l | 増減率 | k/l | 増減率 |
| 平. 15 | - | - | - | - | - | - | - | - | - | - | - | - |
| 16 | - | - | - | - | - | - | - | - | - | - | - | - |
| 17 | 2,896,000 | - | 850,000 | - | 2,648,000 | - | 1,030,000 | - | 204,000 | - | 853,000 | - |
| 18 | 2,930,000 | 1.2 | 914,000 | 7.5 | 2,440,000 | ▲7.9 | 954,000 | ▲7.4 | 194,000 | ▲4.9 | 947,000 | 11.0 |
| 19 | 2,855,141 | ▲2.6 | 961,460 | 5.2 | 2,528,346 | 3.6 | 966,444 | 1.3 | 210,694 | 8.6 | 973,515 | 2.8 |
| 20 | 2,906,000 | 1.8 | 1,029,200 | 7.0 | 2,362,600 | ▲6.6 | 876,600 | ▲9.3 | 232,900 | 10.5 | 1,027,500 | 5.5 |
| 平. 20. 1 | 165,175 | 7.8 | 81,283 | 3.7 | 152,709 | ▲6.5 | 68,741 | ▲4.6 | 10,139 | 7.2 | 78,473 | 11.6 |
| 2 | 183,982 | 7.7 | 93,057 | 13.2 | 164,494 | ▲2.8 | 70,043 | ▲12.8 | 9,728 | 3.2 | 70,205 | 20.4 |
| 3 | 249,860 | 6.1 | 92,869 | 9.2 | 195,647 | ▲11.5 | 75,824 | ▲6.3 | 19,199 | 8.2 | 99,778 | 18.5 |
| 4 | 237,664 | 6.8 | 96,593 | 11.6 | 230,676 | ▲11.3 | 78,586 | ▲15.0 | 20,216 | 6.9 | 100,867 | ▲6.2 |
| 5 | 223,110 | 0.8 | 69,610 | 6.5 | 233,909 | ▲4.5 | 81,063 | ▲9.2 | 23,483 | 17.2 | 84,104 | 4.9 |
| 6 | 267,071 | 7.1 | 73,935 | 15.8 | 220,950 | ▲9.6 | 78,726 | ▲3.4 | 30,145 | 0.3 | 58,280 | 10.2 |
| 7 | 264,169 | ▲0.3 | 80,352 | 8.6 | 249,957 | ▲1.2 | 80,864 | ▲9.1 | 34,729 | 26.0 | 75,400 | 8.3 |
| 8 | 252,571 | ▲1.9 | 94,733 | 5.8 | 233,321 | ▲9.2 | 81,785 | ▲11.5 | 28,996 | 7.9 | 103,790 | 5.9 |
| 9 | 232,690 | ▲0.9 | 87,879 | 10.3 | 209,318 | ▲9.3 | 77,979 | ▲9.7 | 19,638 | 9.4 | 101,312 | 4.0 |
| 10 | 251,379 | ▲6.7 | 84,825 | 0.4 | 181,135 | ▲3.5 | 67,496 | ▲13.9 | 15,696 | 10.8 | 113,023 | ▲0.9 |
| 11 | 278,606 | 0.9 | 89,381 | 2.4 | 154,873 | ▲5.9 | 58,618 | ▲10.7 | 14,192 | 9.4 | 94,296 | 1.1 |
| 12 | 299,724 | 0.1 | 84,685 | ▲0.6 | 135,612 | 2.3 | 56,875 | ▲2.3 | 6,741 | 21.7 | 47,972 | 0.8 |
| 平. 21. 1 | 157,983 | ▲4.4 | 81,614 | 0.4 | 147,474 | ▲3.4 | 70,952 | 3.2 | 9,916 | ▲2.2 | 74,961 | ▲4.5 |
| 2 | 210,694 | 14.5 | 89,996 | ▲3.3 | 172,278 | 4.7 | 63,568 | ▲9.2 | 9,632 | ▲1.0 | 61,091 | ▲13.0 |
| 3 | 237,849 | ▲4.8 | 100,610 | 8.3 | 198,203 | 1.3 | 75,878 | 0.1 | 7,262 | ▲62.2 | 102,258 | 2.5 |
| 4 | 237,954 | 0.1 | 101,208 | 4.8 | 240,011 | 4.0 | 81,553 | 3.8 | 17,083 | ▲15.5 | 106,088 | 5.2 |
| 5 | | | | | | | | | | | | |
| 6 | | | | | | | | | | | | |
| 7 | | | | | | | | | | | | |
| 8 | | | | | | | | | | | | |
| 9 | | | | | | | | | | | | |
| 10 | | | | | | | | | | | | |
| 11 | | | | | | | | | | | | |
| 12 | | | | | | | | | | | | |
| 4月計 | 844,481 | 0.9 | 373,427 | 2.6 | 757,966 | 1.9 | 291,952 | ▲0.4 | 43,893 | ▲26.0 | 344,398 | ▲1.4 |

単位 { 生産量：t、kl
増減率：%

| 調 理 食 品 | | | | | | | | | | | | 区 分 |
|-------------|------|-----------|------|--------|-------|-----------------------|-------|---------|-------|---------|-------|---------|
| 調 理 冷 凍 食 品 | | | | | | 調 理 缶 ・ レ ト ル ト パ ウ チ | | | | | | |
| | | 調理食品類 | | 冷凍菓子類 | | | | カレー | | その他調理品 | | 年 月 |
| t | 増減率 | t | 増減率 | t | 増減率 | t | 増減率 | t | 増減率 | t | 増減率 | |
| 1,303,206 | 2.2 | 1,256,066 | 1.7 | 47,140 | 16.0 | 359,664 | ▲3.0 | 121,478 | 2.8 | 238,186 | ▲5.7 | 平. 15 |
| 1,349,690 | 1.8 | 1,294,769 | 1.8 | 54,921 | 1.6 | 352,472 | ▲2.0 | 117,007 | ▲3.7 | 235,465 | ▲1.1 | 16 |
| 1,363,494 | 1.0 | 1,305,111 | 0.8 | 58,383 | 6.3 | 356,917 | 1.3 | 110,900 | ▲5.2 | 246,017 | 4.5 | 17 |
| 1,369,707 | 0.5 | 1,319,252 | 1.1 | 50,455 | ▲13.6 | 387,743 | 8.6 | 130,045 | 17.3 | 257,698 | 4.7 | 18 |
| 1,360,890 | ▲0.6 | 1,310,089 | ▲0.7 | 50,802 | 0.7 | 381,881 | ▲1.5 | 118,847 | ▲8.6 | 263,034 | 2.1 | 19 |
| 1,346,670 | ▲1.0 | 1,297,882 | ▲0.9 | 48,787 | ▲4.0 | 374,407 | ▲2.0 | 116,387 | ▲2.1 | 258,020 | ▲1.9 | 20 |
| 105,961 | 2.0 | 102,581 | 1.9 | 3,380 | 3.8 | 28,068 | 5.4 | 8,017 | ▲6.1 | 20,051 | 10.8 | 平. 20.1 |
| 106,282 | 3.9 | 102,703 | 4.3 | 3,580 | ▲6.3 | 29,043 | 3.6 | 9,505 | 6.0 | 19,539 | 2.5 | 2 |
| 108,717 | ▲5.9 | 104,277 | ▲6.1 | 4,440 | ▲0.9 | 29,129 | ▲3.5 | 9,032 | ▲10.1 | 20,098 | ▲0.2 | 3 |
| 114,041 | ▲5.3 | 109,466 | ▲5.4 | 4,575 | ▲2.2 | 29,758 | ▲4.7 | 10,790 | 0.1 | 18,968 | ▲7.2 | 4 |
| 101,769 | 1.5 | 97,950 | 1.7 | 3,819 | ▲2.5 | 28,760 | 0.9 | 9,005 | ▲6.6 | 19,755 | 4.8 | 5 |
| 99,020 | ▲3.3 | 94,669 | ▲3.3 | 4,351 | ▲4.3 | 32,670 | 9.3 | 10,608 | 9.5 | 22,062 | 9.2 | 6 |
| 109,557 | 2.1 | 104,857 | 2.4 | 4,701 | ▲3.4 | 30,882 | 8.6 | 10,456 | 9.8 | 20,426 | 8.0 | 7 |
| 104,425 | ▲1.3 | 100,361 | ▲1.3 | 4,064 | ▲1.8 | 29,347 | ▲0.9 | 9,930 | ▲2.5 | 19,418 | ▲0.0 | 8 |
| 121,441 | 0.7 | 117,560 | 0.8 | 3,881 | ▲3.3 | 33,454 | ▲4.5 | 10,352 | 5.6 | 23,102 | ▲8.5 | 9 |
| 125,907 | 0.3 | 121,967 | 0.4 | 3,940 | ▲2.3 | 32,416 | ▲12.8 | 9,426 | ▲1.7 | 22,990 | ▲16.7 | 10 |
| 121,502 | ▲3.7 | 117,404 | ▲3.4 | 4,098 | ▲11.3 | 35,680 | ▲9.1 | 8,972 | ▲17.4 | 26,708 | ▲6.0 | 11 |
| 128,047 | ▲1.9 | 124,087 | ▲1.6 | 3,959 | ▲10.6 | 35,198 | ▲7.1 | 10,295 | ▲8.3 | 24,903 | ▲6.6 | 12 |
| 101,761 | ▲4.0 | 98,512 | ▲4.0 | 3,248 | ▲3.9 | 28,451 | 1.4 | 7,050 | ▲12.1 | 21,400 | 6.7 | 平. 21.1 |
| 102,441 | ▲3.6 | 98,744 | ▲3.9 | 3,698 | 3.3 | 29,647 | 2.1 | 8,409 | ▲11.5 | 21,238 | 8.7 | 2 |
| 101,801 | ▲6.4 | 97,583 | ▲6.4 | 4,218 | ▲5.0 | 29,719 | 2.0 | 7,841 | ▲13.2 | 21,878 | 8.9 | 3 |
| 109,761 | ▲3.8 | 105,557 | ▲3.6 | 4,204 | ▲8.1 | 30,251 | 1.7 | 8,864 | ▲17.9 | 21,387 | 12.8 | 4 |
| | | | | | | | | | | | | 5 |
| | | | | | | | | | | | | 6 |
| | | | | | | | | | | | | 7 |
| | | | | | | | | | | | | 8 |
| | | | | | | | | | | | | 9 |
| | | | | | | | | | | | | 10 |
| | | | | | | | | | | | | 11 |
| | | | | | | | | | | | | 12 |
| 415,764 | ▲4.4 | 400,396 | ▲4.4 | 15,368 | ▲3.8 | 118,067 | 1.8 | 32,164 | ▲13.9 | 85,904 | 9.2 | 4月計 |

(注11) 調理食品類：年間生産量(元年～19年)；(社)日本冷凍食品協会資料。20年1月以降は食品需給研究センター調査。

(注12) 調理缶・レトルトパウチ：生産量(元年～19年)；(社)日本缶詰協会資料。20年1月以降は食品需給研究センター調査。

単位 { 生産量 : t
増減率 : %

| 区 分 年 月 | 大豆加工品 | | | |
|------------|---------|-------|-----------|-------|
| | 納豆 | | 豆腐 | |
| | t | 増減率 % | t | 増減率 % |
| 平. 15 | - | - | - | - |
| 16 | - | - | - | - |
| 17 | - | - | - | - |
| 18 | - | - | - | - |
| 19 | 228,866 | - | 1,348,599 | - |
| 20 | 242,408 | 5.9 | 1,163,577 | ▲13.7 |
| 平. 20. 1 | 20,702 | - | 94,847 | - |
| 2 | 19,372 | - | 90,765 | - |
| 3 | 21,794 | - | 93,253 | - |
| 4 | 23,406 | - | 90,875 | - |
| 5 | 21,173 | 6.5 | 108,445 | ▲3.3 |
| 6 | 21,174 | 11.2 | 108,446 | 0.1 |
| 7 | 19,994 | 4.7 | 110,856 | ▲3.5 |
| 8 | 18,201 | 2.8 | 109,327 | ▲4.3 |
| 9 | 19,100 | 5.8 | 96,882 | ▲16.4 |
| 10 | 20,212 | 4.2 | 102,589 | 0.2 |
| 11 | 18,588 | 2.3 | 76,208 | ▲22.2 |
| 12 | 18,693 | ▲2.8 | 81,083 | ▲23.4 |
| 平. 21. 1 | 18,555 | ▲10.4 | 96,816 | 2.1 |
| 2 | 18,989 | ▲2.0 | 89,479 | ▲1.4 |
| 3 | 19,874 | ▲8.8 | 108,973 | 16.9 |
| 4 | 21,751 | ▲7.1 | 86,259 | ▲5.1 |
| 5 | | | | |
| 6 | | | | |
| 7 | | | | |
| 8 | | | | |
| 9 | | | | |
| 10 | | | | |
| 11 | | | | |
| 12 | | | | |
| 4月計 | 79,169 | - | 381,527 | - |

(注13) 納豆、豆腐の19年年計については別途調査を行い作成した。

2 在庫量

単位：t、kl

| 区分 年月 | 畜産食料品 | | | | | 水産食料品 | | |
|----------|--------|----------------|--------------|--------|-----|-------|-----|----|
| | 食肉缶びん詰 | はっ酵乳 (乳業以外) | 乳酸菌飲料類(乳業以外) | | | ちくわ | | |
| | | | 乳製品 乳酸菌飲料 | 乳酸菌飲料 | | ちくわ | 板蒲鉾 | |
| | t | kl | kl | kl | kl | t | t | t |
| 平. 15 | 1,543 | 236 | 4,007 | 3,087 | 920 | 1,775 | 198 | 62 |
| 16 | 905 | 296 | 3,529 | 3,014 | 515 | 1,213 | 209 | 48 |
| 17 | 813 | 287 | 8,258 | 8,132 | 451 | 1,844 | 868 | 52 |
| 18 | 946 | 236 | 19,941 | 19,490 | 451 | 2,216 | 935 | 8 |
| 19 | 522 | 451 | 5,594 | 5,201 | 393 | 2,237 | 827 | 33 |
| 20 | 597 | 505 | 4,179 | 4,135 | 44 | 2,941 | 389 | 53 |
| 平. 20.1 | 678 | 487 | 5,844 | 5,519 | 325 | 2,219 | 667 | 5 |
| 2 | 607 | 435 | 5,145 | 4,832 | 313 | 2,172 | 784 | 7 |
| 3 | 204 | 390 | 5,341 | 5,086 | 255 | 2,079 | 367 | 5 |
| 4 | 421 | 395 | 5,171 | 4,957 | 214 | 2,222 | 392 | 4 |
| 5 | 384 | 483 | 5,961 | 5,755 | 206 | 2,208 | 388 | 10 |
| 6 | 532 | 531 | 6,394 | 6,212 | 182 | 2,231 | 614 | 9 |
| 7 | 650 | 526 | 6,465 | 6,259 | 206 | 2,600 | 770 | 11 |
| 8 | 689 | 531 | 5,411 | 5,238 | 172 | 2,900 | 900 | 41 |
| 9 | 667 | 565 | 4,884 | 4,695 | 189 | 3,236 | 986 | 31 |
| 10 | 837 | 565 | 4,419 | 4,226 | 194 | 3,340 | 728 | 84 |
| 11 | 795 | 534 | 4,797 | 4,627 | 170 | 3,495 | 610 | 75 |
| 12 | 597 | 505 | 4,179 | 4,135 | 44 | 2,941 | 389 | 53 |
| 平. 21.1 | 595 | 503 | 4,172 | 3,717 | 455 | 2,345 | 365 | 41 |
| 2 | 578 | 523 | 4,002 | 3,630 | 372 | 1,880 | 324 | 10 |
| 3 | 403 | 517 | 3,826 | 3,490 | 336 | 2,104 | 362 | 10 |
| 4 | 512 | 526 | 3,941 | 3,741 | 200 | 2,137 | 317 | 11 |
| 5 | | | | | | | | |
| 6 | | | | | | | | |
| 7 | | | | | | | | |
| 8 | | | | | | | | |
| 9 | | | | | | | | |
| 10 | | | | | | | | |
| 11 | | | | | | | | |
| 12 | | | | | | | | |

0

| 区分 年月 | 水 参 食 料 | | | | | | | |
|----------|---------|--------------|-------|-------|-----|-------------------|---------------|---------------|
| | 蒲 鉾 類 | | | | 魚 肉 | ハ ム ・ ソ ー セ ー ジ 類 | | |
| | 包装蒲鉾 | なると・ はんぺん | 揚 蒲 鉾 | 他 蒲 鉾 | | 魚肉ハム | 魚肉普通 ソーセージ | 魚肉特殊 ソーセージ |
| t | t | t | t | t | t | t | t | |
| 平. 15 | 56 | 791 | 248 | 420 | 69 | 0 | 69 | 0 |
| 16 | 128 | 519 | 209 | 100 | 30 | 0 | 30 | 0 |
| 17 | 0 | 425 | 306 | 193 | 33 | 0 | 33 | 0 |
| 18 | 8 | 427 | 134 | 703 | 39 | 9 | 29 | 1 |
| 19 | 1 | 747 | 72 | 558 | 42 | 5 | 33 | 4 |
| 20 | 38 | 1,345 | 96 | 1,020 | 29 | 1 | 23 | 5 |
| 平. 20. 1 | 6 | 837 | 79 | 625 | 46 | 1 | 41 | 5 |
| 2 | 12 | 740 | 46 | 583 | 43 | 3 | 36 | 4 |
| 3 | 12 | 780 | 67 | 849 | 43 | 0 | 39 | 4 |
| 4 | 12 | 779 | 67 | 968 | 46 | 3 | 38 | 5 |
| 5 | 6 | 765 | 76 | 962 | 38 | 1 | 32 | 6 |
| 6 | 12 | 781 | 52 | 764 | 38 | 1 | 34 | 0 |
| 7 | 12 | 775 | 58 | 974 | 36 | 0 | 33 | 0 |
| 8 | 11 | 817 | 56 | 1,075 | 38 | 0 | 37 | 0 |
| 9 | 11 | 1,219 | 55 | 935 | 31 | 0 | 30 | 0 |
| 10 | 22 | 1,066 | 63 | 1,377 | 33 | 0 | 30 | 0 |
| 11 | 33 | 1,417 | 85 | 1,274 | 33 | 0 | 29 | 0 |
| 12 | 38 | 1,345 | 96 | 1,020 | 29 | 1 | 23 | 5 |
| 平. 21. 1 | 34 | 1,160 | 69 | 676 | 26 | 1 | 21 | 3 |
| 2 | 23 | 704 | 81 | 736 | 25 | 0 | 22 | 3 |
| 3 | 11 | 857 | 96 | 768 | 23 | 0 | 19 | 4 |
| 4 | 11 | 844 | 112 | 841 | 24 | 0 | 19 | 5 |
| 5 | | | | | | | | |
| 6 | | | | | | | | |
| 7 | | | | | | | | |
| 8 | | | | | | | | |
| 9 | | | | | | | | |
| 10 | | | | | | | | |
| 11 | | | | | | | | |
| 12 | | | | | | | | |

単位：t、百万枚

| 品 (つ づ き) | | | | | | | | 区分 |
|-------------|------------|------------|-------|--------|--------|------------|------------|---------|
| 節 類 | 水産缶 びん詰 | 水産 冷凍食品 | 加工のり | すり身類 | 魚粉・魚油類 | 塩干・ 塩蔵品 | 他水産 加工品 | |
| t | t | t | 百万枚 | t | t | t | t | |
| 2,047 | 6,096 | 12,531 | 1,260 | 32,817 | 30,121 | 71,629 | 30,157 | 平. 15 |
| 1,927 | 10,005 | 5,866 | 2,257 | 17,112 | 24,616 | 51,345 | 17,494 | 16 |
| 1,612 | 8,719 | 12,584 | 1,651 | 10,240 | 22,777 | 49,468 | 15,956 | 17 |
| 1,612 | 4,659 | 14,362 | 1,651 | 9,358 | 27,403 | 40,206 | 12,249 | 18 |
| 1,682 | 8,769 | 16,152 | 1,159 | 12,621 | 27,705 | 20,529 | 11,213 | 19 |
| 2,143 | 9,011 | 15,763 | 799 | 12,058 | 20,823 | 23,693 | 8,796 | 20 |
| 1,827 | 9,427 | 15,827 | 1,047 | 7,033 | 29,557 | 22,714 | 8,315 | 平. 20.1 |
| 1,868 | 10,648 | 16,366 | 1,108 | 6,530 | 25,112 | 22,472 | 10,037 | 2 |
| 1,878 | 9,852 | 13,901 | 1,111 | 6,234 | 24,518 | 19,212 | 8,949 | 3 |
| 1,877 | 6,041 | 17,211 | 1,103 | 7,488 | 25,196 | 28,654 | 7,895 | 4 |
| 1,867 | 8,108 | 15,885 | 1,019 | 9,056 | 24,561 | 15,814 | 8,690 | 5 |
| 1,985 | 7,675 | 14,731 | 1,064 | 8,793 | 20,570 | 18,929 | 9,235 | 6 |
| 1,956 | 7,781 | 18,786 | 1,092 | 5,448 | 12,574 | 21,214 | 11,473 | 7 |
| 1,982 | 7,836 | 18,886 | 1,059 | 9,121 | 8,030 | 22,788 | 10,661 | 8 |
| 2,142 | 9,045 | 15,483 | 1,027 | 5,947 | 10,849 | 25,799 | 11,249 | 9 |
| 2,032 | 9,701 | 17,380 | 1,021 | 8,825 | 18,234 | 28,659 | 11,313 | 10 |
| 2,105 | 10,440 | 17,424 | 980 | 10,431 | 20,061 | 25,665 | 10,506 | 11 |
| 2,143 | 9,011 | 15,763 | 799 | 12,058 | 20,823 | 23,693 | 8,796 | 12 |
| 1,915 | 7,351 | 13,909 | 867 | 14,354 | 22,368 | 21,921 | 8,922 | 平. 21.1 |
| 1,873 | 8,014 | 14,137 | 893 | 12,103 | 19,915 | 23,125 | 9,327 | 2 |
| 1,803 | 7,754 | 12,716 | 851 | 12,456 | 31,693 | 22,668 | 9,610 | 3 |
| 1,820 | 7,318 | 15,065 | 813 | 10,165 | 14,718 | 19,516 | 9,006 | 4 |
| | | | | | | | | 5 |
| | | | | | | | | 6 |
| | | | | | | | | 7 |
| | | | | | | | | 8 |
| | | | | | | | | 9 |
| | | | | | | | | 10 |
| | | | | | | | | 11 |
| | | | | | | | | 12 |

| 区分 年月 | 農 産 食 料 品 | | | | | コ ー ヒ ー ・ 茶 系 飲 料 | | |
|----------|------------|------------|-------------|------------|-------|-------------------|---------|--------------|
| | 果実缶 びん詰 | 野菜缶 びん詰 | ジャム缶 びん詰 | 野菜 冷凍食品 | 乾燥野菜 | | 缶・びん詰 | PETボトル 飲料 |
| | t | t | t | t | t | k/ | k/ | k/ |
| 平. 15 | 10,831 | 3,120 | 2,384 | 21,012 | 1,721 | 249,398 | 68,081 | 181,317 |
| 16 | 9,663 | 1,198 | 3,893 | 18,909 | 1,303 | 302,383 | 93,405 | 208,977 |
| 17 | 18,014 | 1,017 | 2,701 | 19,031 | 669 | 416,862 | 186,584 | 230,278 |
| 18 | 14,099 | 2,549 | 2,504 | 19,031 | 1,717 | 330,004 | 122,993 | 207,011 |
| 19 | 14,072 | 2,301 | 2,122 | 18,125 | 1,662 | 389,937 | 183,536 | 206,401 |
| 20 | 7,561 | 1,667 | 1,660 | 17,976 | 701 | 348,471 | 177,436 | 171,035 |
| 平. 20. 1 | 13,895 | 2,314 | 2,578 | 22,209 | 1,925 | 460,232 | 207,028 | 253,203 |
| 2 | 14,457 | 2,813 | 2,535 | 21,770 | 1,684 | 483,506 | 196,994 | 286,512 |
| 3 | 12,729 | 1,551 | 2,113 | 20,429 | 1,912 | 501,788 | 247,173 | 254,615 |
| 4 | 10,401 | 2,203 | 2,534 | 22,552 | 1,759 | 473,270 | 214,149 | 259,121 |
| 5 | 7,279 | 1,869 | 2,641 | 18,890 | 1,511 | 491,976 | 210,640 | 281,336 |
| 6 | 6,593 | 1,914 | 2,325 | 21,917 | 1,467 | 481,313 | 194,665 | 286,647 |
| 7 | 6,209 | 2,041 | 2,885 | 21,725 | 1,657 | 479,787 | 187,864 | 291,923 |
| 8 | 7,259 | 2,013 | 2,242 | 19,644 | 1,665 | 436,125 | 184,913 | 251,212 |
| 9 | 6,849 | 2,234 | 1,979 | 16,561 | 1,572 | 389,254 | 183,822 | 205,433 |
| 10 | 7,755 | 2,127 | 2,293 | 20,522 | 698 | 383,161 | 173,214 | 209,947 |
| 11 | 8,056 | 2,058 | 2,426 | 19,144 | 1,779 | 389,110 | 177,657 | 211,454 |
| 12 | 7,561 | 1,667 | 1,660 | 17,976 | 701 | 348,471 | 177,436 | 171,035 |
| 平. 21. 1 | 8,807 | 1,139 | 2,435 | 21,590 | 1,743 | 408,025 | 196,217 | 211,808 |
| 2 | 9,170 | 1,117 | 2,566 | 24,054 | 1,966 | 435,867 | 187,024 | 248,843 |
| 3 | 9,352 | 1,233 | 2,535 | 20,544 | 1,679 | 418,123 | 198,834 | 219,289 |
| 4 | 8,381 | 1,195 | 2,623 | 19,982 | 1,612 | 463,021 | 191,707 | 271,314 |
| 5 | | | | | | | | |
| 6 | | | | | | | | |
| 7 | | | | | | | | |
| 8 | | | | | | | | |
| 9 | | | | | | | | |
| 10 | | | | | | | | |
| 11 | | | | | | | | |
| 12 | | | | | | | | |

単位：t、kl

| 調理冷凍食品 | | | 調理缶・レトルトパウチ | | | 区分 |
|--------|--------|-------|-------------|---------|--------|---------|
| 調理食品類 | 冷凍菓子類 | | カレー | その他調理食品 | | |
| t | t | t | t | t | t | 年月 |
| 48,949 | 48,318 | 631 | 22,456 | 6,509 | 15,947 | 平. 15 |
| 51,078 | 49,919 | 1,159 | 24,782 | 9,158 | 15,624 | 16 |
| 69,555 | 67,182 | 2,796 | 22,168 | 8,894 | 13,274 | 17 |
| 84,419 | 81,623 | 2,796 | 19,463 | 7,043 | 12,421 | 18 |
| 83,574 | 80,566 | 3,008 | 19,986 | 8,923 | 11,063 | 19 |
| 81,112 | 79,155 | 1,956 | 15,226 | 8,013 | 7,213 | 20 |
| 75,557 | 72,818 | 2,740 | 20,486 | 7,270 | 13,216 | 平. 20.1 |
| 77,054 | 74,503 | 2,552 | 19,443 | 7,642 | 11,801 | 2 |
| 79,561 | 77,143 | 2,418 | 18,957 | 7,240 | 11,718 | 3 |
| 73,513 | 71,258 | 2,255 | 18,970 | 7,210 | 11,760 | 4 |
| 73,018 | 70,522 | 2,496 | 17,980 | 6,404 | 11,576 | 5 |
| 75,845 | 73,003 | 2,843 | 18,040 | 6,575 | 11,465 | 6 |
| 75,572 | 72,986 | 2,587 | 19,498 | 7,599 | 11,899 | 7 |
| 76,858 | 74,414 | 2,445 | 19,365 | 8,417 | 10,948 | 8 |
| 75,697 | 73,384 | 2,314 | 19,746 | 8,887 | 10,859 | 9 |
| 79,573 | 77,082 | 2,490 | 19,657 | 9,900 | 9,757 | 10 |
| 81,362 | 79,142 | 2,219 | 18,266 | 9,798 | 8,468 | 11 |
| 81,112 | 79,155 | 1,956 | 15,226 | 8,013 | 7,213 | 12 |
| 77,627 | 75,615 | 2,012 | 13,922 | 7,692 | 6,229 | 平. 21.1 |
| 77,183 | 75,087 | 2,096 | 14,519 | 8,042 | 6,477 | 2 |
| 78,851 | 76,693 | 2,158 | 13,857 | 6,586 | 7,271 | 3 |
| 81,008 | 78,937 | 2,071 | 13,409 | 6,583 | 6,826 | 4 |
| | | | | | | 5 |
| | | | | | | 6 |
| | | | | | | 7 |
| | | | | | | 8 |
| | | | | | | 9 |
| | | | | | | 10 |
| | | | | | | 11 |
| | | | | | | 12 |

【利用者のために】

調査方法の概要

本調査は、食品需給研究センターが毎月調査している食品製造業6部門の品目別生産量の速報値である。

- 調査時点……………平成21年5月
- 調査方法……………メールによる定点調査
- 調査対象企業・団体……………食品製造業 計300社
- 集計方法……………生産量：各品目における当月の全国生産量(A_1)を
調査対象企業の生産量(B_1)から推計
 $A_1 = \Sigma B_1 / \Sigma C_1 \times 100$ * C_1 ：各企業のシェアの合計
在庫量：各品目における当月の全国在庫量(A_2)を
調査対象企業の在庫量(B_2)から推計
 $A_2 = \Sigma B_2 / \Sigma C_2 \times 100$ * C_2 ：各企業のシェアの合計

用語の定義

| | |
|--------|-----------|
| 前年並み | ±1%未満 |
| わずか | ±1～3%未満 |
| やや | ±3～6%未満 |
| かなりの程度 | ±6～11%未満 |
| かなり大きく | ±11～16%未満 |
| 大幅 | ±16%以上 |

本調査結果は、下記のホームページからご覧いただけます。

農林水産省 [【http://www.maff.go.jp/j/zyukyu/jki/j_doutai/index.html】](http://www.maff.go.jp/j/zyukyu/jki/j_doutai/index.html)

(社)食品需給研究センター [【http://www.fmric.or.jp/stat/】](http://www.fmric.or.jp/stat/)

発行日 平成21年6月5日発行

社団法人 食品需給研究センター

〒114-0024 東京都北区西ヶ原1-26-3

TEL : 03-5567-1991 FAX : 03-5567-1960

<http://www.fmric.or.jp>
