

加工食品の輸出入動向

—平成 23 年 6 月—

【概要】（輸入の部）

加工食品（総合）の6月の輸入数量指数は、114.6で対前年同月比7.0%とかなりの程度上昇した。加工食品（酒類を除く）は、110.9で対前年同月比9.1%とかなりの程度上昇した。

部門別にみると、飲料が大幅に上昇し、畜産加工品、製穀粉加工品、糖類がかなり大きく上昇し、菓子、その他の調製食料品がやや上昇した。一方、水産加工品、酒類がわずかに低下した。

加工食品（総合）の6月の輸入額は、1,356億円に対前年同月比9.5%とかなりの程度増加した。加工食品（酒類を除く）は、1,194億円に対前年同月比11.5%とかなり大きく増加した。

部門別にみると、糖類、飲料が大幅に増加し、畜産加工品がかなり大きく増加し、水産加工品、製穀粉加工品、その他の調製食料品がかなりの程度増加した。一方、酒類がやや減少し、菓子、調味料がわずかに減少した。

表1 輸入数量指数の動向および輸入額の動向（23年6月）

	加工食品 総合	加工食品 (除酒類)	畜産加工品	水産加工品	農産加工品	製穀粉 加工品	糖類	菓子	飲料	調味料	加工油脂	その他の 調製食料品	酒類
ウエイト	10000.0	8689.9	1944.6	1903.1	1431.1	420.1	367.3	567.5	823.2	213.6	16.1	1003.4	1310.1
輸入数量指数	114.6	110.9	119.0	93.5	101.1	100.4	135.5	102.9	166.3	105.5	196.7	96.1	139.4
前年 同月比 (%)	7.0	9.1	11.2	▲ 1.3	1.2	12.2	12.8	4.8	40.0	▲ 0.6	45.2	5.0	▲ 2.8
前月比 (%)	▲ 0.3	0.7	2.0	9.3	▲ 2.9	▲ 5.7	31.4	5.8	▲ 15.0	▲ 6.1	▲ 5.4	4.8	▲ 5.2
単位：百万円													
輸入額	135,587	119,383	22,548	23,396	19,064	5,346	11,874	7,060	14,202	3,416	292	12,185	16,204
前年 同月比 (%)	9.5	11.5	11.5	8.6	2.6	7.4	41.2	▲ 1.8	25.3	▲ 1.0	52.3	8.9	▲ 3.1
前月比 (%)	3.5	5.6	6.9	13.3	▲ 1.9	▲ 8.0	38.5	2.0	▲ 6.1	▲ 3.4	▲ 18.5	5.8	▲ 10.0

図1 月別輸入数量指数の推移（総合）



図2 月別輸入額の推移（総合）



図3 月別輸入数量指数の推移（除酒類）

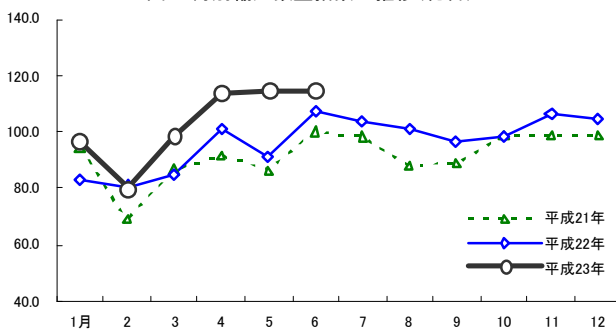

図4 月別輸入額の推移（除酒類）

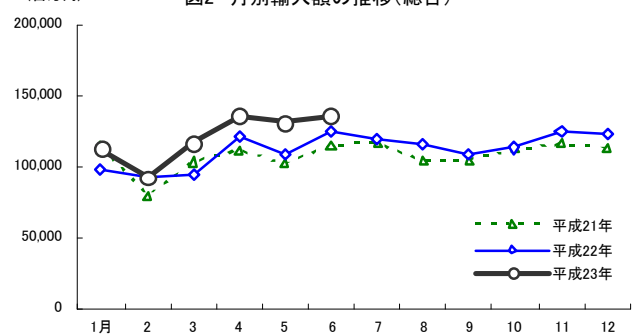

表2 加工食品の輸入数量指数の推移

	加工食品 総合	加工食品 (除く酒類)	畜産加工品	水産加工品	農産加工品	製穀粉 加工品		糖類	菓子	飲料	調味料	加工油脂	その他の 調製食品	酒類	
						野菜部門	果実部門								
ウエイト	10,000	8,689.9	1,944.6	1,903.1	1,431.1	977.4	453.6	420.1	367.3	567.5	823.2	213.6	16.1	1,003.4	1,310.1
指数															
平.17	100.0	100.0	100.0	100.0	100.0	100.0	100.0	100.0	100.0	100.0	100.0	100.0	100.0	100.0	100.0
18	104.0	104.1	104.1	106.7	108.5	113.1	98.7	99.4	95.5	103.9	106.2	105.0	104.2	96.7	103.2
19	104.0	104.2	107.4	101.9	104.5	109.3	94.1	88.4	106.7	106.0	113.5	104.5	104.5	98.7	103.1
20	92.9	91.5	94.7	84.0	91.6	96.5	81.1	81.0	96.3	103.4	102.6	97.6	116.2	84.0	102.7
21	91.6	89.3	95.0	84.8	88.0	93.8	75.3	81.7	88.1	100.6	89.2	94.7	142.2	84.0	107.0
22	96.6	93.6	104.3	85.8	96.5	102.4	83.7	85.7	87.4	105.8	87.8	96.4	152.7	85.1	117.1
平.22.1	83.3	83.4	90.3	76.6	88.8	95.2	75.1	81.6	61.6	102.7	75.8	85.9	130.0	77.6	82.9
2	80.9	79.7	89.6	74.2	85.2	92.8	68.8	74.6	64.4	91.5	67.2	79.0	132.7	73.6	88.6
3	84.8	80.8	99.0	58.5	88.1	95.6	72.1	78.7	68.8	92.5	66.0	100.8	161.3	83.0	110.7
4	100.9	98.5	106.4	102.5	102.8	110.3	86.7	92.2	87.7	97.2	86.7	98.3	169.9	85.4	117.0
5	91.2	87.7	93.4	92.5	92.6	99.3	78.0	82.8	46.2	89.4	87.0	84.3	150.1	77.3	114.5
6	107.1	101.6	107.0	94.7	99.8	105.6	87.3	89.4	120.1	98.2	118.8	106.2	135.5	91.5	143.4
7	103.9	101.2	118.5	92.0	99.9	105.7	87.5	93.5	104.2	99.2	101.9	100.6	199.2	87.7	121.8
8	101.0	100.0	112.6	90.2	98.1	107.1	78.6	91.5	113.6	102.7	104.5	93.5	145.1	91.2	107.6
9	96.5	94.0	102.6	81.8	94.3	99.7	82.9	86.0	89.0	115.8	91.2	104.6	184.3	91.7	113.3
10	98.7	94.3	105.5	80.4	91.5	94.5	85.0	77.6	94.2	123.0	100.1	97.5	109.7	88.3	128.0
11	106.4	99.6	110.3	89.1	109.1	112.8	101.1	90.9	91.8	128.5	81.2	100.9	166.3	89.3	151.6
12	105.0	101.8	116.2	97.3	107.4	110.1	101.7	89.2	106.7	129.1	73.6	105.1	148.2	84.0	126.3
平.23.1	96.6	94.7	102.7	88.1	105.7	110.4	95.6	86.7	77.8	117.9	70.7	94.6	165.0	90.6	109.4
2	80.1	77.5	91.5	64.0	83.6	88.2	73.8	71.3	63.0	96.0	62.7	92.4	139.7	72.3	97.1
3	98.7	95.1	108.8	77.1	106.0	111.3	94.5	84.9	77.3	107.9	85.3	110.3	155.3	94.7	122.4
4	113.8	108.0	117.1	93.6	107.5	110.6	100.6	101.9	128.9	99.3	147.4	100.9	279.3	84.5	152.8
5	114.9	110.1	116.7	85.5	104.0	109.0	93.5	106.4	103.1	97.3	195.6	112.4	207.9	91.7	147.0
6	114.6	110.9	119.0	93.5	101.1	107.1	88.1	100.4	135.5	102.9	166.3	105.5	196.7	96.1	139.4
7															
8															
9															
10															
11															
12															
前年同月比 (%)															
平.17	2.7	4.5	19.2	▲ 7.7	▲ 1.5	▲ 5.3	7.6	1.0	▲ 0.6	0.8	14.0	8.5	24.0	12.5	▲ 7.7
18	4.0	4.1	4.1	6.7	8.5	13.1	▲ 1.3	▲ 0.6	▲ 4.5	3.9	6.2	5.0	4.2	▲ 3.3	3.2
19	0.0	0.0	3.2	▲ 4.5	▲ 3.7	▲ 3.3	▲ 4.6	▲ 11.0	11.7	2.0	6.9	▲ 0.4	0.3	2.0	▲ 0.1
20	▲ 10.7	▲ 12.2	▲ 11.9	▲ 17.6	▲ 12.3	▲ 11.7	▲ 13.8	▲ 8.4	▲ 9.7	▲ 2.4	▲ 9.6	▲ 6.6	11.2	▲ 14.9	▲ 0.4
21	▲ 1.4	▲ 2.3	0.4	0.9	▲ 4.0	▲ 2.8	▲ 7.1	0.8	▲ 8.5	▲ 2.7	▲ 13.0	▲ 3.0	22.4	▲ 0.0	4.2
22	5.5	4.8	9.7	1.2	9.7	9.1	11.1	4.9	▲ 0.9	5.2	▲ 1.5	1.8	7.4	1.3	9.4
平.22.1	▲ 11.7	▲ 10.7	▲ 10.4	▲ 16.5	▲ 1.4	▲ 2.3	1.1	1.7	▲ 4.6	▲ 3.4	▲ 21.9	▲ 17.4	5.0	▲ 13.1	▲ 18.2
2	17.0	17.3	15.5	42.8	33.7	37.6	23.4	9.8	▲ 12.8	12.8	▲ 5.6	▲ 0.2	▲ 12.5	6.3	15.1
3	▲ 2.2	▲ 2.2	12.4	▲ 14.7	4.2	5.4	0.9	▲ 4.2	▲ 25.4	2.5	▲ 21.8	3.2	34.7	▲ 0.4	▲ 2.1
4	10.0	9.8	12.6	17.7	9.5	7.8	14.4	15.5	23.1	9.1	▲ 9.3	3.7	12.4	1.7	11.3
5	5.4	3.7	7.6	4.5	9.6	9.9	8.9	3.4	▲ 19.8	17.7	▲ 8.8	▲ 7.1	20.5	▲ 2.3	15.3
6	7.0	3.3	11.9	▲ 9.4	11.6	12.5	9.1	7.9	▲ 6.2	4.9	5.9	13.5	▲ 22.5	0.2	28.2
7	5.6	4.9	18.3	▲ 3.1	3.8	2.8	6.4	8.3	19.9	10.1	▲ 15.3	1.1	1.8	8.0	9.4
8	15.0	15.1	26.5	6.6	12.5	13.1	10.6	15.6	27.3	8.3	10.6	▲ 0.5	13.8	19.2	14.6
9	8.5	8.7	15.0	3.6	9.6	6.9	17.3	7.9	19.5	10.1	0.9	23.2	28.4	2.6	7.6
10	0.3	▲ 1.4	▲ 0.3	▲ 4.1	0.3	▲ 0.5	2.2	▲ 13.2	▲ 22.0	▲ 8.9	33.1	▲ 8.2	▲ 22.2	▲ 1.6	9.2
11	7.8	7.6	6.9	3.8	19.3	18.5	21.2	3.4	▲ 11.9	0.7	24.8	9.6	62.7	2.5	8.8
12	6.5	5.0	6.0	0.5	10.4	6.8	19.9	5.9	13.1	9.3	6.3	5.5	▲ 1.8	▲ 3.9	15.0
平.23.1	16.0	13.6	13.8	15.0	19.0	16.0	27.3	6.3	26.2	14.8	▲ 6.8	10.1	26.9	16.9	31.9
2	▲ 1.0	▲ 2.8	2.1	▲ 13.7	▲ 1.9	▲ 5.0	7.3	▲ 4.5	▲ 2.2	4.9	▲ 6.7	16.9	5.3	▲ 1.8	9.6
3	16.5	17.7	9.9	31.9	20.2	16.4	31.2	7.9	12.4	16.6	29.3	9.4	▲ 3.7	14.1	10.6
4	12.8	9.6	10.0	▲ 8.7	4.6	0.3	16.1	10.5	47.0	2.2	70.1	2.7	64.4	▲ 1.1	30.6
5	26.0	25.5	24.9	▲ 7.5	12.4	9.7	19.8	28.5	123.1	8.8	124.9	33.4	38.5	18.6	28.4
6	7.0	9.1	11.2	▲ 1.3	1.2	1.4	0.8	12.2	12.8	4.8	40.0	▲ 0.6	45.2	5.0	▲ 2.8
7															
8															
9															
10															
11															
12															

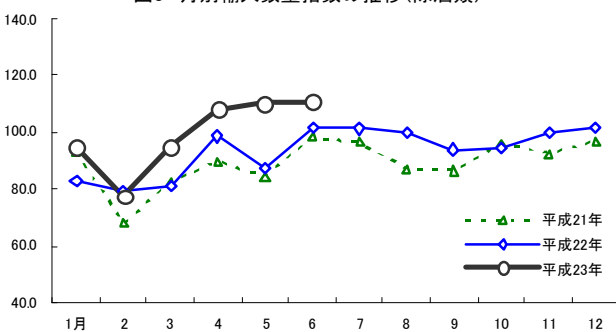
資料:財務省「貿易月報」

表3 加工食品の輸入額の推移

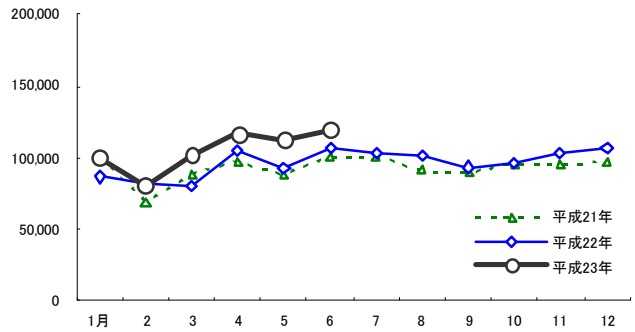
単位:百万円

	加工食品 総合	加工食品 (除く酒類)	畜産加工品	水産加工品	農産加工品		製穀粉 加工品	糖類	菓子	飲料	調味料	加工油脂	その他の 調製食料品	酒類	
					野菜部門	果実部門									
平. 17	1,430,690	1,231,348	204,965	289,580	217,752	148,729	69,022	63,927	55,888	86,356	125,255	32,498	2,451	152,676	199,342
18	1,577,495	1,348,888	229,056	311,936	236,492	161,996	74,495	67,153	74,084	95,455	146,254	37,410	2,287	148,761	228,607
19	1,638,534	1,399,689	238,136	301,073	243,371	167,612	75,759	66,181	79,628	103,880	168,532	39,151	2,619	157,120	238,845
20	1,493,938	1,272,856	222,567	253,648	214,805	147,989	66,816	68,876	68,732	101,947	151,949	37,527	2,720	150,083	221,082
21	1,290,368	1,116,545	210,721	226,660	196,828	139,229	57,600	58,927	59,397	85,430	113,492	36,641	2,720	125,728	173,823
22	1,341,296	1,160,360	222,632	231,023	209,246	146,643	62,603	57,576	76,628	92,460	104,847	36,380	2,849	126,719	180,935
平. 22.1	97,635	86,545	15,383	17,069	16,077	11,390	4,688	4,770	3,796	8,039	8,381	2,833	217	9,980	11,090
2	92,413	81,938	15,276	16,286	15,474	11,202	4,272	4,252	6,627	6,955	2,472	197	197	10,150	10,475
3	94,413	80,798	14,180	13,035	16,096	11,539	4,557	4,472	4,932	6,936	6,518	3,102	266	11,261	13,616
4	120,770	105,043	20,833	23,058	19,024	13,450	5,575	5,344	6,417	7,300	8,648	3,191	286	10,941	15,727
5	107,890	93,165	17,375	21,254	17,307	12,272	5,035	4,714	3,712	6,744	8,845	2,816	248	10,148	14,725
6	123,804	107,084	20,228	21,537	18,577	12,960	5,616	4,976	8,411	7,186	11,335	3,451	192	11,192	16,720
7	119,363	103,923	22,044	20,323	18,224	12,946	5,279	5,104	6,964	7,071	9,900	3,230	282	10,780	15,440
8	115,144	100,830	20,553	19,694	17,271	12,595	4,676	4,956	7,676	7,226	9,470	2,920	230	10,833	14,314
9	108,915	93,713	18,410	18,130	16,471	11,501	4,971	4,636	5,849	7,950	8,417	3,089	283	10,477	15,202
10	112,900	97,100	18,765	17,673	16,141	10,957	5,184	4,373	7,609	8,866	10,308	2,934	148	10,283	15,800
11	124,939	103,271	19,729	20,034	19,013	12,845	6,168	5,024	8,428	9,037	8,012	3,128	276	10,589	21,667
12	123,110	106,949	19,856	22,929	19,570	12,987	6,583	4,956	8,582	9,478	8,058	3,212	223	10,084	16,161
平. 23.1	112,677	99,884	18,205	20,385	19,092	13,045	6,047	4,646	6,753	8,671	7,729	3,018	209	11,175	12,793
2	92,201	80,526	15,230	15,000	14,921	10,290	4,632	3,946	5,709	6,291	6,993	2,764	226	9,446	11,674
3	116,451	101,903	18,049	18,641	19,443	13,291	6,152	4,758	7,383	7,363	9,978	3,339	232	12,717	14,548
4	135,185	117,090	21,776	22,442	20,244	13,424	6,820	5,716	12,049	7,125	13,505	3,213	416	10,603	18,095
5	131,028	113,023	21,091	20,649	19,435	13,164	6,271	5,814	8,576	6,919	15,130	3,537	358	11,514	18,004
6	135,587	119,383	22,548	23,396	19,064	13,236	5,828	5,346	11,874	7,060	14,202	3,416	292	12,185	16,204
7															
8															
9															
10															
11															
12															
前年同月比 (%)															
平. 17	10.3	9.5	11.8	7.7	8.6	8.9	7.9	5.0	32.6	10.5	16.8	15.1	▲ 6.7	▲ 2.6	14.7
18	3.9	3.8	4.0	▲ 3.5	2.9	3.5	1.7	▲ 1.4	7.5	8.8	15.2	4.7	14.5	5.6	4.5
19	▲ 8.8	▲ 9.1	▲ 6.5	▲ 15.8	▲ 11.7	▲ 11.7	▲ 11.8	4.1	▲ 13.7	▲ 1.9	▲ 9.8	▲ 4.1	3.9	▲ 4.5	▲ 7.4
20	▲ 13.6	▲ 12.3	▲ 5.3	▲ 10.6	▲ 8.4	▲ 5.9	▲ 13.8	▲ 14.4	▲ 13.6	▲ 16.2	▲ 25.3	▲ 2.4	▲ 0.0	▲ 16.2	▲ 21.4
21	▲ 13.6	▲ 12.3	▲ 5.3	▲ 10.6	▲ 8.4	▲ 5.9	▲ 13.8	▲ 14.4	▲ 13.6	▲ 16.2	▲ 25.3	▲ 2.4	▲ 0.0	▲ 16.2	▲ 21.4
22	3.9	3.9	5.7	1.9	6.3	5.3	8.7	▲ 2.3	29.0	8.2	▲ 7.6	▲ 0.7	4.7	0.8	4.1
平. 22.1	▲ 14.6	▲ 14.2	▲ 25.7	▲ 17.7	▲ 2.9	▲ 3.4	▲ 1.6	▲ 7.6	12.1	▲ 3.3	▲ 22.4	▲ 18.8	10.2	▲ 13.7	▲ 17.1
2	16.8	18.1	12.8	39.7	32.1	33.5	28.3	3.8	24.2	19.2	▲ 12.7	7.4	4.8	13.9	7.7
3	▲ 8.3	▲ 8.8	▲ 9.4	▲ 15.1	0.5	2.2	▲ 3.5	▲ 10.1	▲ 1.8	0.3	▲ 30.6	1.7	44.5	▲ 6.4	▲ 5.0
4	8.5	8.0	6.3	15.5	3.3	1.1	9.1	7.8	63.5	16.7	▲ 13.4	1.5	8.0	1.8	11.9
5	6.1	5.4	4.4	9.3	7.1	6.0	9.9	▲ 4.3	22.0	25.1	▲ 10.6	▲ 7.9	45.6	5.1	10.7
6	7.5	5.8	12.3	▲ 4.1	8.5	8.6	8.5	▲ 1.6	28.4	18.0	▲ 0.6	12.8	▲ 20.3	▲ 0.2	19.7
7	2.9	2.9	13.8	▲ 2.7	0.6	0.6	0.5	▲ 0.6	45.8	14.5	▲ 21.9	▲ 2.0	▲ 20.3	5.2	3.3
8	10.2	10.5	25.5	5.5	3.8	3.3	5.3	1.3	60.9	6.6	▲ 5.8	▲ 6.7	▲ 12.3	11.5	8.7
9	4.5	4.8	11.2	2.5	3.4	1.5	7.9	▲ 2.3	37.3	12.0	▲ 11.0	12.0	19.7	▲ 1.8	2.8
10	0.5	0.8	3.9	▲ 5.9	▲ 1.2	▲ 2.1	0.7	▲ 13.0	5.3	▲ 3.3	35.0	▲ 9.4	▲ 27.7	▲ 3.5	▲ 1.4
11	8.0	8.8	9.0	3.1	15.1	13.3	19.0	▲ 2.2	30.2	▲ 1.1	12.9	5.7	35.9	7.1	4.5
12	8.7	9.3	9.6	6.2	13.1	8.0	24.8	2.8	31.2	10.8	12.9	1.5	4.3	▲ 3.3	4.9
平. 23.1	15.4	15.4	18.3	19.4	18.8	14.5	29.0	▲ 2.6	77.9	7.9	▲ 7.8	6.5	▲ 3.5	12.0	15.4
2	▲ 0.2	▲ 1.7	▲ 0.3	▲ 7.9	▲ 3.6	▲ 8.1	8.4	▲ 7.2	34.3	▲ 5.1	0.5	11.8	14.4	▲ 6.9	11.5
3	23.3	26.1	27.3	43.0	20.8	15.2	35.0	6.4	49.7	6.2	53.1	7.7	▲ 12.9	12.9	6.8
4	11.9	11.5	4.5	▲ 2.7	6.4	▲ 0.2	22.3	6.9	87.8	▲ 2.4	56.2	0.7	45.4	▲ 3.1	15.1
5	21.4	21.3	21.4	▲ 2.8	12.3	7.3	24.5	23.3	131.0	2.6	71.1	25.6	44.3	13.5	22.3
6	9.5	11.5	11.5	8.6	2.6	2.1	3.8	7.4	41.2	▲ 1.8	25.3	▲ 1.0	52.3	8.9	▲ 3.1
7															
8															
9															
10															
11															
12															

資料:財務省「貿易月報」

【統計表】（輸入の部）

区分 年月	畜						産					
	ソーセージ		ハム・ベーコン		コンビーフ		ビーフジャーキー		牛肉調製品		豚肉調製品	
	増減率	増減率	増減率	増減率	増減率	増減率	増減率	増減率	増減率	増減率		
輸入量	t	%	t	%	t	%	t	%	t	%	t	%
平. 17	33,695	16.9	3,491	14.2	1,317	15.6	428	15.2	21,780	48.1	132,614	23.3
18	40,695	20.8	4,439	27.2	1,149	▲12.8	596	39.4	16,963	▲22.1	156,353	17.9
19	43,392	6.6	4,539	2.3	1,150	0.1	796	33.5	11,014	▲35.1	163,898	4.8
20	36,810	▲15.2	3,975	▲12.4	901	▲21.7	781	▲1.9	8,201	▲25.5	151,511	▲7.6
21	40,735	10.7	3,100	▲22.0	647	▲28.2	639	▲18.1	11,614	41.6	167,573	10.6
22	43,347	6.4	4,499	45.1	477	▲26.3	629	▲1.7	10,888	▲6.2	162,508	▲3.0
平. 22. 1	3,201	▲6.4	272	15.5	48	▲81.2	50	▲20.0	670	▲24.2	14,380	▲0.3
2	3,073	34.4	486	177.9	24	3.0	36	▲0.6	775	10.3	13,406	19.2
3	2,874	▲7.3	454	76.8	49	552.1	39	▲46.7	984	4.6	11,723	▲16.8
4	4,311	7.6	295	21.8	50	▲11.5	67	4.2	985	▲7.1	15,455	8.1
5	3,821	11.7	261	22.2	19	▲27.5	38	▲22.3	986	51.9	12,923	1.3
6	3,974	5.4	334	22.3	69	19.2	60	▲2.0	1,020	0.5	13,552	7.4
7	4,064	6.7	335	4.1	3	-	96	61.7	886	▲28.1	14,882	▲1.4
8	3,963	38.5	454	92.6	5	▲88.5	37	▲29.2	1,005	▲8.8	13,659	1.6
9	3,290	11.2	351	23.1	51	18.0	62	77.8	845	▲19.7	13,023	▲10.5
10	3,420	▲2.1	338	18.6	67	▲6.0	61	40.7	958	▲24.4	13,623	▲18.3
11	3,935	2.9	385	43.6	38	152.1	44	▲48.9	1,008	10.4	12,645	▲9.1
12	3,422	▲9.5	534	73.6	51	21.9	41	113.0	766	▲3.7	13,235	▲8.5
平. 23. 1	3,572	11.6	402	47.8	1	▲98.1	46	▲7.3	715	6.7	13,938	▲3.1
2	2,489	▲19.0	331	▲31.9	14	▲40.6	18	▲50.1	501	▲35.3	12,105	▲9.7
3	3,104	8.0	271	▲40.2	71	44.5	83	114.6	1,077	9.5	12,731	8.6
4	3,749	▲13.0	408	38.5	85	70.6	34	▲49.3	1,201	21.9	14,955	▲3.2
5	4,215	10.3	251	▲4.0	57	195.0	33	▲13.1	1,036	5.1	14,489	12.1
6	3,862	▲2.8	384	14.8	122	76.6	65	7.3	954	▲6.5	13,737	1.4
7												
8												
9												
10												
11												
12												
6月計	20,992	▲1.2	2,046	▲2.6	350	35.0	279	▲3.7	5,484	1.2	81,955	0.6
輸入価格												
平. 17	437	4.2	1,060	6.9	454	15.0	2,116	2.4	497	13.8	324	1.9
18	434	▲0.7	1,086	2.4	536	17.9	2,060	▲2.6	486	▲2.1	331	2.4
19	455	5.1	1,185	9.1	567	5.8	2,212	7.4	515	6.0	345	4.1
20	475	4.3	1,140	▲3.8	562	▲0.9	2,118	▲4.3	483	▲6.2	331	▲4.1
21	436	▲8.2	1,065	▲6.6	539	▲4.1	2,026	▲4.3	442	▲8.6	280	▲15.4
22	426	▲2.4	1,124	5.6	479	▲11.1	2,034	0.4	444	0.5	292	4.3
平. 22. 1	423	▲3.1	1,142	15.8	519	▲19.5	2,127	12.8	467	15.0	259	▲16.4
2	421	▲0.9	1,172	15.3	509	▲10.9	2,016	12.6	442	2.2	270	▲1.5
3	427	▲4.2	1,201	13.6	447	68.4	1,732	▲9.4	448	10.0	267	▲6.1
4	437	▲1.7	1,033	▲5.1	510	2.3	2,032	▲1.2	421	▲4.0	277	▲7.3
5	444	▲0.3	1,018	▲9.5	375	▲13.2	2,190	9.6	436	▲7.4	295	1.5
6	440	▲1.7	1,095	2.6	485	8.3	2,115	6.5	431	▲6.5	304	6.5
7	432	▲2.5	1,169	0.1	390	-	2,073	0.9	435	▲1.7	305	13.3
8	417	▲4.7	1,105	▲0.5	587	27.5	1,838	▲16.3	454	0.4	316	16.7
9	421	▲3.4	1,010	▲5.1	508	10.1	2,038	0.1	475	5.3	308	10.4
10	419	▲2.5	1,142	16.9	442	▲7.6	2,077	▲2.8	491	10.2	305	12.2
11	408	▲4.6	1,187	13.4	387	▲22.5	1,989	▲6.9	414	▲4.4	303	15.2
12	412	0.2	1,134	7.7	541	16.9	2,026	▲6.0	422	▲9.4	291	11.4
平. 23. 1	406	▲4.2	1,055	▲7.6	493	▲4.9	2,129	0.1	469	0.3	278	7.4
2	417	▲1.2	1,106	▲5.7	459	▲10.0	2,117	5.0	476	7.7	281	4.1
3	430	0.8	972	▲19.1	496	10.9	1,990	14.9	426	▲4.9	292	9.4
4	421	▲3.6	1,079	4.4	759	48.7	1,922	▲5.4	430	2.1	304	9.5
5	420	▲5.5	1,239	21.8	531	41.5	2,209	0.9	473	8.4	308	4.5
6	432	▲1.9	960	▲12.4	693	43.0	2,269	7.3	446	3.6	315	3.8
7												
8												
9												
10												
11												
12												
6月平均	421	▲2.8	1,062	▲5.5	633	31.0	2,103	2.9	449	2.3	297	6.6

加工食品の輸出入動向

単位 { 輸入量：t
輸入価格：円/kg
増減率：%

加工食品												区分
その他畜産調製品		れん乳類		粉乳類		バター		プロセスチーズ		ナチュラルチーズ		
増減率		増減率		増減率		増減率		増減率		増減率		年月
t	%	t	%	t	%	t	%	t	%	t	%	
339,682	43.0	1,627	▲1.4	33,998	▲7.7	5,540	▲15.9	8,592	11.5	203,100	▲3.7	平. 17
355,822	4.8	1,469	▲9.7	28,519	▲16.1	3,934	▲29.0	9,531	10.9	197,879	▲2.6	18
355,047	▲0.2	1,526	3.9	35,174	23.3	11,405	189.9	9,009	▲5.5	216,072	9.2	19
318,080	▲10.4	1,218	▲20.2	32,047	▲8.9	18,182	59.4	8,225	▲8.7	178,272	▲17.5	20
320,976	0.9	1,722	41.4	28,128	▲12.2	355	▲98.0	8,895	8.2	175,347	▲1.6	21
376,606	17.3	1,693	▲1.7	29,083	3.4	2,042	475.1	9,305	4.6	189,775	8.2	22
24,930	▲20.4	146	87.8	2,225	▲14.0	56	▲2.1	609	▲13.4	13,940	4.1	平. 22.1
24,159	18.5	77	▲63.4	2,119	▲28.9	39	12.2	699	25.2	14,685	7.4	2
22,301	9.2	228	▲38.2	5,509	53.1	52	430.0	718	▲3.5	21,594	38.8	3
34,448	27.2	-	▲100.0	355	▲19.6	12	▲59.0	732	16.9	13,250	▲6.4	4
27,380	15.6	1	▲99.4	1,833	11.5	38	168.6	763	▲3.9	13,841	▲1.9	5
33,301	22.7	160	40.3	2,680	▲5.9	417	409.3	749	▲4.9	14,870	2.7	6
37,637	26.7	199	82.7	2,124	35.2	600	2,123.2	809	22.0	16,810	23.0	7
35,504	39.2	112	▲8.8	2,501	6.8	355	4,194.3	996	47.8	15,752	21.2	8
31,921	26.3	153	644.4	2,270	▲8.8	240	633.8	759	8.8	15,106	21.9	9
32,554	15.5	211	15.8	2,235	▲4.2	69	400.4	1,077	38.5	15,519	▲10.2	10
36,074	16.2	123	▲9.5	2,285	▲0.7	110	262.3	621	▲28.6	15,711	3.1	11
36,398	16.8	282	97.0	2,947	▲1.6	56	218.1	774	▲22.7	18,698	1.6	12
32,914	32.0	94	▲35.9	1,604	▲27.9	67	19.2	895	47.0	13,904	▲0.3	平. 23.1
26,506	9.7	142	83.1	2,419	14.2	40	3.1	501	▲28.4	16,416	11.8	2
31,129	39.6	52	▲77.2	3,947	▲28.4	44	▲16.1	703	▲2.1	19,589	▲9.3	3
36,684	6.5	22	-	1,385	289.6	2,041	17,542.9	909	24.2	16,177	22.1	4
35,887	31.1	37	3,362.4	2,346	28.0	2,649	6,955.5	1,168	53.1	15,798	14.1	5
38,607	15.9	42	▲73.9	2,336	▲12.8	1,788	328.7	824	10.0	16,248	9.3	6
												7
												8
												9
												10
												11
												12
201,727	21.1	389	▲36.6	14,036	▲4.7	6,628	981.8	4,999	17.1	98,132	6.5	6月計
367	▲1.3	311	11.1	224	12.1	318	22.3	545	▲0.9	376	11.1	平. 17
389	5.8	322	3.7	234	4.7	335	5.1	557	2.2	398	5.9	18
404	3.8	359	11.3	364	55.1	432	29.2	601	7.8	432	8.5	19
442	9.6	477	32.9	380	4.6	437	1.0	705	17.5	548	26.8	20
415	▲6.1	393	▲17.6	220	▲42.3	617	41.3	659	▲6.6	400	▲27.0	21
379	▲8.6	406	3.2	235	6.9	423	▲31.4	681	3.4	399	▲0.4	22
377	▲13.6	401	8.7	216	▲17.4	439	▲10.5	674	▲1.9	352	▲26.8	平. 22.1
383	▲11.3	339	▲25.4	242	▲5.5	441	4.2	682	3.8	359	▲21.1	2
382	▲15.7	443	3.2	259	▲5.6	619	▲37.7	674	4.2	386	▲15.1	3
392	▲14.4	-	-	275	▲15.5	1,161	95.1	703	5.5	424	1.0	4
396	▲10.7	1,416	274.3	275	9.3	597	▲39.5	664	4.6	427	3.6	5
396	▲6.2	357	2.7	265	15.4	390	28.3	726	20.0	414	3.1	6
385	▲6.7	366	2.9	208	10.6	391	▲29.9	689	2.0	411	5.0	7
374	▲7.9	354	▲9.7	234	28.8	424	▲59.3	684	▲0.1	406	6.9	8
373	▲7.4	395	8.4	187	0.6	384	▲41.0	651	2.5	399	8.0	9
370	▲3.7	424	9.7	214	23.3	491	▲71.5	680	3.2	410	15.7	10
362	▲4.5	340	1.8	217	17.1	446	▲42.2	668	▲5.5	407	12.9	11
368	▲2.8	489	31.1	226	29.7	559	▲48.9	680	3.7	394	13.5	12
361	▲4.2	458	14.2	217	0.1	630	43.5	670	▲0.6	393	11.6	平. 23.1
378	▲1.1	436	28.6	226	▲6.6	707	60.3	706	3.6	387	7.8	2
382	0.0	444	0.2	236	▲8.9	708	14.4	682	1.2	387	0.2	3
391	▲0.2	356	-	278	0.8	454	▲60.9	714	1.6	407	▲4.0	4
383	▲3.4	378	▲73.3	268	▲2.5	445	▲25.5	635	▲4.3	404	▲5.4	5
395	▲0.2	363	1.7	290	9.2	466	19.4	632	▲12.9	398	▲3.8	6
												7
												8
												9
												10
												11
												12
382	▲1.6	424	6.3	250	▲1.2	459	3.2	669	▲2.7	396	0.8	6月平均

区分 年月	畜産加工品 (つづき)				水産							
	アイスクリーム類		フローゼンヨーグルト		さけ缶		さけ調製品		にしん		いわし缶	
	増減率	増減率	増減率	増減率	増減率	増減率	増減率	増減率	増減率	増減率	増減率	
輸入量	t	%	t	%	t	%	t	%	t	%	t	%
平. 17	20,398	▲7.5	7	▲32.3	652	9.5	9,189	12.4	2,771	4.5	931	128.4
18	18,871	▲7.5	3	▲63.6	1,327	103.5	8,630	▲6.1	3,161	14.1	611	▲34.4
19	14,495	▲23.2	11	313.9	1,270	▲4.3	9,565	10.8	2,665	▲15.7	500	▲18.2
20	8,853	▲38.9	87	669.0	399	▲68.6	10,033	4.9	2,197	▲17.6	478	▲4.3
21	7,885	▲10.9	216	149.8	495	24.1	10,098	0.7	2,364	7.6	500	4.5
22	7,985	1.3	253	16.8	643	29.9	11,229	11.2	2,460	4.1	643	28.7
平. 22. 1	446	▲19.3	14	-	14	78.1	972	6.1	178	67.3	45	▲7.2
2	392	▲17.6	2	▲87.0	24	▲49.6	767	21.6	107	41.9	21	▲35.4
3	755	32.8	-	-	75	326.8	702	7.8	76	1.6	17	▲42.9
4	786	9.5	28	240.1	54	218.2	1,034	24.5	104	▲1.9	45	76.9
5	705	1.8	16	163.9	30	20.9	730	▲1.5	155	▲13.5	21	8.6
6	667	▲36.7	-	▲100.0	41	▲5.2	1,054	16.5	130	▲12.0	23	▲30.3
7	896	10.4	32	▲4.9	21	▲62.7	1,016	16.3	200	41.7	103	985.1
8	929	53.1	48	95.0	16	▲63.1	1,122	54.1	177	4.6	50	27.9
9	649	31.7	34	24.3	141	249.2	1,114	18.3	245	▲19.3	21	▲52.5
10	367	▲44.9	16	▲71.5	101	22.7	895	▲15.9	284	▲11.1	77	▲46.6
11	811	72.8	46	190.0	73	118.2	901	▲10.0	437	12.7	124	182.8
12	581	▲25.0	16	▲0.5	52	▲35.1	924	13.0	366	4.1	97	218.7
平. 23. 1	439	▲1.4	-	▲100.0	0	▲98.8	969	▲0.3	150	▲15.5	61	35.7
2	356	▲9.0	-	▲100.0	31	28.8	713	▲7.0	57	▲47.3	92	336.6
3	631	▲16.4	75	-	1	▲98.0	644	▲8.3	137	79.8	42	151.7
4	675	▲14.1	23	▲18.2	7	▲86.3	1,066	3.1	143	36.8	131	191.6
5	655	▲7.2	20	23.8	43	42.7	893	22.5	129	▲16.5	151	637.2
6	910	36.4	15	-	58	42.4	791	▲25.0	204	56.0	115	409.6
7												
8												
9												
10												
11												
12												
6月計	3,667	▲2.2	133	121.3	142	▲40.5	5,076	▲3.5	819	9.1	592	247.0
輸入価格												
平. 17	318	▲2.7	252	▲17.1	522	3.6	657	13.0	337	7.0	518	▲24.5
18	336	5.6	251	▲0.2	493	▲5.6	714	8.8	372	10.2	622	20.0
19	352	4.5	233	▲7.2	617	25.3	757	5.9	384	3.2	547	▲12.0
20	416	18.4	360	54.7	837	35.6	703	▲7.1	383	▲0.2	578	5.6
21	347	▲16.7	224	▲37.8	711	▲15.1	695	▲1.1	366	▲4.3	536	▲7.2
22	318	▲8.4	224	▲0.3	761	7.1	702	1.0	345	▲5.7	528	▲1.5
平. 22. 1	359	▲0.1	216	-	691	▲7.3	683	3.5	327	▲25.6	350	▲47.2
2	310	11.7	210	7.8	688	9.3	762	18.1	432	22.5	880	105.2
3	308	▲17.3	-	-	752	0.4	755	4.3	391	19.3	392	▲18.3
4	358	0.5	317	55.8	715	▲4.1	709	0.1	363	▲6.3	624	26.3
5	332	▲6.3	222	▲38.8	768	4.6	778	10.8	364	▲17.7	420	▲56.8
6	327	▲6.1	-	-	626	▲14.7	684	▲1.5	392	4.1	508	▲35.7
7	303	▲16.3	209	3.2	921	28.2	651	▲8.3	346	0.5	630	6.0
8	298	▲20.8	190	▲20.6	715	2.0	659	▲11.7	354	▲9.8	509	41.7
9	318	▲8.6	243	▲7.1	689	12.3	650	▲5.7	362	▲3.0	610	22.2
10	300	▲11.1	199	0.4	907	23.0	726	11.2	346	▲7.3	479	7.2
11	312	▲13.8	218	3.1	897	26.9	758	4.5	331	▲1.7	464	▲32.2
12	292	▲3.8	194	▲7.5	647	▲13.1	673	▲2.2	292	▲9.9	546	14.2
平. 23. 1	327	▲9.0	-	-	3,205	363.8	705	3.2	323	▲1.0	499	42.8
2	306	▲1.2	-	-	744	8.2	709	▲6.9	436	0.9	544	▲38.2
3	289	▲6.1	212	-	1,549	105.9	770	1.9	353	▲9.8	396	1.0
4	325	▲9.2	197	▲38.0	947	32.5	733	3.4	393	8.3	532	▲14.9
5	343	3.4	218	▲2.0	697	▲9.3	692	▲11.1	311	▲14.7	562	33.9
6	311	▲4.9	197	-	797	27.3	850	24.3	352	▲10.3	544	7.1
7												
8												
9												
10												
11												
12												
6月平均	317	▲4.7	209	▲21.3	773	8.3	740	2.4	353	▲5.2	531	1.9

加工食品の輸出入動向

単位 { 輸入量：t
輸入価格：円/kg
増減率：%

加工食品												区分
いわし調製品		かつお缶		まぐろ缶		かつお・まぐろ類調製品		かつお節		さば		
増減率		増減率		増減率		増減率		増減率		増減率		年月
t	%	t	%	t	%	t	%	t	%	t	%	
2,326	2.4	4,345	3.2	29,484	▲0.1	9,787	10.0	5,697	14.7	9,982	5.9	平. 17
2,659	14.3	4,886	12.4	28,598	▲3.0	7,314	▲25.3	7,090	24.4	10,512	5.3	18
2,511	▲5.6	7,787	59.4	26,050	▲8.9	8,685	18.7	5,958	▲16.0	9,721	▲7.5	19
2,016	▲19.7	9,713	24.7	24,165	▲7.2	9,868	13.6	8,394	40.9	5,792	▲40.4	20
1,791	▲11.1	11,796	21.4	23,082	▲4.5	9,080	▲8.0	5,581	▲33.5	6,471	11.7	21
1,579	▲11.8	12,211	3.5	24,568	6.4	6,772	▲25.4	3,832	▲31.3	8,139	25.8	22
193	▲32.7	967	58.0	1,459	▲13.2	700	▲10.9	243	▲45.1	423	▲26.5	平. 22.1
99	26.9	529	▲10.2	1,373	▲16.9	456	▲35.0	269	▲26.9	641	110.7	2
87	▲48.2	763	▲7.7	2,013	32.5	383	▲42.7	240	▲18.3	378	▲34.1	3
147	11.4	1,227	9.7	2,313	23.7	576	▲35.6	160	▲53.0	772	36.3	4
135	▲5.8	1,129	21.3	1,848	▲0.8	624	▲15.2	250	▲45.9	556	28.5	5
111	▲33.8	1,338	43.9	2,429	17.3	767	▲18.4	314	▲48.9	824	41.4	6
177	12.7	1,268	2.7	2,680	9.0	675	▲14.5	408	▲42.6	715	16.6	7
134	▲15.9	1,428	14.1	2,497	27.8	533	▲24.1	359	▲36.7	686	21.9	8
124	55.7	1,164	▲3.5	1,983	▲14.1	659	▲22.3	310	▲37.5	677	16.9	9
104	▲20.2	969	▲22.7	2,012	▲6.6	406	▲41.9	520	▲10.2	652	12.5	10
154	12.2	625	▲34.2	1,941	0.8	387	▲37.0	404	39.7	688	32.0	11
115	▲24.6	803	▲10.2	2,019	24.2	607	▲13.7	355	▲14.8	1,127	94.1	12
260	34.7	898	▲7.2	1,622	11.1	375	▲46.4	435	78.8	678	60.4	平. 23.1
104	4.9	724	36.7	1,629	18.6	533	16.9	225	▲16.2	576	▲10.2	2
129	49.2	1,111	45.6	2,267	12.6	432	12.9	261	8.5	682	80.5	3
132	▲10.6	1,196	▲2.5	2,979	28.8	558	▲3.2	340	112.1	1,093	41.5	4
155	14.5	1,594	41.1	2,144	16.0	525	▲15.8	361	44.8	1,050	88.7	5
124	11.7	1,651	23.4	2,568	5.7	521	▲32.1	318	1.2	938	13.9	6
												7
												8
												9
												10
												11
												12
904	17.0	7,173	20.5	13,209	15.5	2,944	▲16.0	1,940	31.4	5,017	39.6	6月計
320	0.3	414	5.9	410	12.6	401	6.1	441	4.3	529	13.4	平. 17
345	7.8	440	6.1	434	5.8	436	8.9	449	1.8	579	9.3	18
361	4.8	479	8.8	481	10.8	502	15.0	518	15.3	592	2.2	19
326	▲9.8	564	17.8	535	11.1	551	9.8	726	40.1	596	0.8	20
316	▲3.1	462	▲18.1	445	▲16.7	419	▲23.9	502	▲30.9	572	▲4.1	21
292	▲7.6	421	▲8.9	413	▲7.3	414	▲1.4	484	▲3.6	543	▲5.0	22
321	7.8	415	▲18.9	410	▲14.4	340	▲23.1	431	▲22.7	651	14.3	平. 22.1
301	7.0	402	▲14.1	387	▲14.3	394	▲7.4	466	1.6	553	3.6	2
300	4.1	408	▲14.3	391	▲14.8	405	▲0.7	475	▲0.7	450	▲13.4	3
285	▲18.0	399	▲14.5	423	▲9.7	410	▲4.6	476	▲4.8	515	▲16.6	4
318	4.1	427	▲10.3	439	▲3.5	390	▲7.2	496	▲9.4	618	2.7	5
265	▲19.7	434	▲2.7	434	▲3.5	424	9.5	503	0.6	511	▲8.0	6
280	▲21.4	427	▲14.4	426	▲6.4	447	9.3	510	4.0	591	3.8	7
255	▲24.8	441	▲6.0	420	▲6.1	427	▲0.9	512	▲0.4	515	▲9.9	8
267	▲27.5	437	▲2.4	418	▲3.3	434	▲4.8	459	▲9.7	635	4.7	9
317	9.5	412	▲6.3	406	▲3.6	429	1.1	456	▲7.7	495	▲12.0	10
285	▲7.0	403	▲8.0	381	▲9.1	438	4.6	492	2.8	486	▲12.7	11
305	1.8	410	▲2.4	399	▲2.9	437	15.2	513	8.1	528	▲10.0	12
294	▲8.3	377	▲9.2	387	▲5.6	416	22.3	521	21.0	547	▲16.0	平. 23.1
264	▲12.3	394	▲2.0	385	▲0.7	391	▲0.8	519	11.3	555	0.3	2
303	1.0	407	▲0.3	393	0.5	409	1.0	530	11.5	539	19.7	3
315	10.5	437	9.6	412	▲2.8	421	2.7	578	21.5	524	1.8	4
277	▲12.9	449	5.3	434	▲1.3	443	13.8	608	22.7	558	▲9.7	5
273	3.2	442	1.6	441	1.5	455	7.3	601	19.6	504	▲1.3	6
												7
												8
												9
												10
												11
												12
289	▲3.8	424	1.9	411	▲1.2	423	7.7	561	18.0	536	▲1.8	6月平均

区分 年月	水産加工品(つづ)											
	かたくちいわし		加工うなぎ		魚卵調製品		かに缶		かに調製品		えび調製品	
	輸入量	増減率	輸入量	増減率	輸入量	増減率	輸入量	増減率	輸入量	増減率	輸入量	増減率
	t	%	t	%	t	%	t	%	t	%	t	%
平. 17	3,284	▲40.3	32,407	▲33.5	13,427	▲12.0	256	▲33.2	16,185	8.9	60,240	4.2
18	1,878	▲42.8	35,490	9.5	17,146	27.7	215	▲15.8	16,098	▲0.5	69,374	15.2
19	1,784	▲5.0	35,434	▲0.2	14,194	▲17.2	301	39.9	14,482	▲10.0	66,940	▲3.5
20	1,014	▲43.1	16,821	▲52.5	10,230	▲27.9	244	▲19.0	14,774	2.0	64,342	▲3.9
21	1,130	11.4	20,460	21.6	9,686	▲5.3	98	▲59.7	13,852	▲6.2	64,705	0.6
22	1,082	▲4.2	22,938	12.1	2,176	▲77.5	178	81.3	13,245	▲4.4	70,657	9.2
平. 22. 1	131	▲1.8	1,515	117.7	189	▲82.6	10	186.5	968	▲39.6	5,177	▲11.9
2	72	▲26.3	1,923	150.3	104	▲63.9	10	-	1,057	61.1	4,680	10.3
3	99	▲16.7	1,278	▲5.2	53	▲88.7	11	▲14.3	546	▲36.3	4,749	▲1.7
4	60	▲22.4	3,600	75.3	179	▲78.5	3	▲72.4	1,055	▲14.0	6,601	38.1
5	81	106.5	3,579	15.8	107	▲82.2	0	▲98.6	1,070	▲10.1	4,795	1.5
6	71	▲24.5	2,899	▲33.8	62	▲90.5	13	▲19.3	944	▲20.0	5,899	9.7
7	71	▲23.3	2,002	▲22.5	192	▲75.6	19	70.7	999	▲5.9	6,606	19.8
8	79	0.4	1,338	▲5.1	237	▲75.7	10	218.5	1,112	43.1	6,355	6.2
9	107	80.1	1,008	21.5	378	▲61.8	17	7.3	1,021	4.0	5,884	15.4
10	123	53.9	1,001	16.1	242	▲75.8	23	5,191.8	1,251	▲2.1	6,181	11.4
11	88	▲24.4	1,459	43.4	200	▲80.9	23	558.6	1,382	▲4.4	6,456	12.1
12	100	▲29.8	1,338	▲6.2	233	▲75.6	37	276.4	1,839	15.3	7,273	4.5
平. 23. 1	72	▲45.4	1,247	▲17.7	197	3.9	37	261.2	1,114	15.1	6,123	18.3
2	100	38.7	1,038	▲46.0	191	83.9	34	234.9	888	▲16.0	5,028	7.4
3	80	▲18.7	2,037	59.4	311	484.0	6	▲42.4	726	33.1	5,883	23.9
4	88	45.7	1,711	▲52.5	165	▲7.6	59	1,861.2	1,115	5.7	6,660	0.9
5	32	▲60.1	1,292	▲63.9	233	118.6	48	32,540.8	1,012	▲5.4	5,170	7.8
6	137	93.3	1,937	▲33.2	122	96.1	35	164.7	1,014	7.4	6,279	6.4
7												
8												
9												
10												
11												
12												
6月計	510	▲0.9	9,261	▲37.4	1,218	75.7	220	357.0	5,869	4.1	35,144	10.2
輸入価格												
平. 17	971	8.2	1,542	14.5	1,754	5.5	727	▲15.7	1,639	▲4.3	870	▲3.6
18	982	1.2	1,555	0.8	1,681	▲4.2	933	28.3	1,458	▲11.1	895	2.9
19	1,116	13.6	1,445	▲7.1	1,628	▲3.2	1,615	73.0	1,608	10.3	897	0.2
20	1,216	9.0	1,491	3.2	1,795	10.2	1,272	▲21.3	1,712	6.5	855	▲4.7
21	1,098	▲9.7	1,130	▲24.2	1,587	▲11.6	835	▲34.3	1,553	▲9.3	799	▲6.5
22	1,039	▲5.4	1,605	42.0	1,858	17.0	951	14.0	1,370	▲11.7	767	▲4.1
平. 22. 1	928	▲15.8	1,346	3.2	2,105	20.0	764	▲51.6	1,445	▲14.5	790	4.6
2	1,112	27.7	1,387	21.1	1,726	0.7	525	-	1,347	▲1.2	776	▲1.6
3	1,077	▲6.8	1,503	35.0	2,304	48.5	522	▲25.2	1,159	▲25.2	767	▲4.9
4	1,392	21.6	1,585	37.2	917	▲36.8	1,003	17.3	1,357	▲17.2	747	▲10.8
5	1,043	▲21.9	1,621	46.4	1,688	▲1.0	4,395	650.5	1,373	▲8.8	792	▲4.2
6	1,202	7.0	1,630	47.3	1,252	▲19.0	652	▲57.8	1,338	▲17.0	766	▲4.7
7	1,253	2.8	1,593	47.0	1,019	▲27.9	825	62.1	1,316	▲18.3	753	▲7.5
8	932	▲22.6	1,583	49.5	2,134	41.0	1,614	62.2	1,440	▲12.7	754	▲6.2
9	1,037	3.2	1,679	57.7	1,925	17.7	844	73.2	1,402	▲9.0	762	▲4.8
10	711	▲39.6	1,707	44.7	2,167	26.9	960	▲47.1	1,365	▲10.4	753	▲5.2
11	991	▲12.7	1,793	42.7	2,154	35.1	1,396	29.3	1,347	▲11.5	765	▲1.8
12	1,142	23.5	1,965	62.9	2,303	54.9	981	88.5	1,422	2.2	784	▲0.7
平. 23. 1	781	▲15.8	1,939	44.1	1,810	▲14.0	728	▲4.7	1,409	▲2.5	794	0.6
2	914	▲17.8	1,864	34.4	2,122	22.9	529	0.8	1,260	▲6.5	779	0.4
3	1,047	▲2.8	2,016	34.1	967	▲58.0	1,466	180.6	1,226	5.8	785	2.3
4	1,223	▲12.2	2,011	26.9	1,702	85.5	1,184	18.0	1,377	1.4	782	4.6
5	1,436	37.7	2,197	35.5	1,416	▲16.1	934	▲78.8	1,423	3.6	789	▲0.4
6	1,014	▲15.7	2,362	45.0	1,586	26.6	1,123	72.2	1,375	2.8	817	6.7
7												
8												
9												
10												
11												
12												
6月平均	1,030	▲5.8	2,085	35.0	1,531	▲5.3	949	45.4	1,354	0.2	792	2.6

単位 { 輸入量：t
輸入価格：円/kg
増減率：%

き)												区 分
いか調製品			あわび調製品			その他水産調製品			農 産 加 工 品			
						野 菜 部 門						
増減率		増減率		増減率		増減率		増減率		増減率		年月
t	%	t	%	t	%	t	%	t	%	t	%	
44,091	4.5	482	21.4	157,907	▲1.3	36,667	▲3.7	9,634	17.6	95,565	4.8	平. 17
47,385	7.5	412	▲14.6	159,240	0.8	38,781	5.8	10,341	7.3	92,072	▲3.7	18
49,845	5.2	291	▲29.5	150,367	▲5.6	36,401	▲6.1	8,983	▲13.1	92,880	0.9	19
43,258	▲13.2	258	▲11.3	131,058	▲12.8	30,262	▲16.9	6,659	▲25.9	96,657	4.1	20
44,535	3.0	217	▲15.6	129,238	▲1.4	30,611	1.2	7,283	9.4	99,201	2.6	21
44,176	▲0.8	287	32.1	143,888	11.3	34,177	11.6	8,529	17.1	102,066	2.9	22
3,230	▲34.1	21	8.0	11,532	▲12.7	2,648	1.3	590	7.3	7,277	▲8.8	平. 22.1
3,350	55.8	4	80.2	10,926	79.2	2,394	34.2	535	76.2	7,151	19.0	2
2,216	▲27.3	15	144.6	7,529	▲14.7	2,660	3.3	608	18.9	6,621	▲25.2	3
4,410	14.5	17	80.7	12,845	10.7	3,593	20.9	743	7.2	7,624	▲13.9	4
4,216	15.1	46	263.6	12,215	14.1	2,838	14.5	771	12.1	9,222	51.1	5
4,056	3.1	32	10.9	12,862	9.2	2,635	▲7.1	667	9.4	13,082	75.6	6
3,915	▲5.8	13	▲42.2	12,635	7.7	3,000	0.9	779	▲5.5	11,975	▲6.2	7
4,334	16.9	28	307.4	13,314	18.8	2,653	13.0	745	34.8	13,960	8.4	8
3,438	▲5.5	27	▲9.2	12,129	18.4	2,796	17.5	806	27.5	8,189	▲14.0	9
3,143	▲15.8	13	▲50.0	11,514	10.2	2,599	2.5	789	11.7	4,506	▲36.7	10
4,075	17.0	24	▲16.4	12,899	17.2	3,106	24.1	789	34.8	6,167	7.7	11
3,794	▲11.3	46	90.1	13,489	9.0	3,255	24.3	707	12.8	6,293	5.6	12
4,107	27.2	18	▲11.6	14,889	29.1	2,804	5.9	640	8.5	9,005	23.8	平. 23.1
2,371	▲29.2	14	297.2	8,720	▲20.2	2,392	▲0.1	562	5.1	7,703	7.7	2
2,841	28.2	9	▲41.1	9,501	26.2	3,498	31.5	658	8.1	8,198	23.8	3
4,503	2.1	8	▲51.6	12,884	0.3	3,360	▲6.5	821	10.5	7,762	1.8	4
4,853	15.1	18	▲60.1	13,248	8.5	3,020	6.4	790	2.4	9,074	▲1.6	5
4,719	16.3	41	28.8	13,132	2.1	3,201	21.5	944	41.6	10,576	▲19.2	6
												7
												8
												9
												10
												11
												12
23,393	8.9	110	▲18.8	72,374	6.6	18,275	9.0	4,415	12.8	52,319	2.6	6月計
471	10.9	5,770	5.5	482	9.2	171	10.5	314	26.4	105	1.1	平. 17
458	▲2.7	6,239	8.1	501	4.0	165	▲3.4	352	12.1	104	▲1.1	18
423	▲7.8	6,699	7.4	521	4.0	163	▲1.3	443	25.6	114	9.9	19
415	▲1.8	5,716	▲14.7	507	▲2.6	165	0.9	375	▲15.3	114	0.0	20
381	▲8.1	4,181	▲26.9	469	▲7.4	159	▲3.3	325	▲13.4	120	5.3	21
408	6.9	4,016	▲3.9	438	▲6.7	168	5.4	340	4.5	101	▲15.6	22
421	17.3	3,157	▲6.7	448	▲1.1	162	4.4	324	5.0	114	6.4	平. 22.1
423	15.4	4,758	21.3	436	▲11.8	164	14.5	350	▲0.5	108	▲0.9	2
415	1.0	4,469	▲17.1	456	▲1.7	165	5.5	338	▲1.4	112	▲3.8	3
388	▲7.4	4,306	▲14.6	459	▲5.1	161	▲3.0	304	▲12.0	116	▲17.7	4
386	▲3.1	3,800	▲23.0	443	▲3.8	167	2.1	357	14.8	109	▲10.2	5
399	9.7	4,451	13.5	445	▲5.7	171	5.7	320	8.4	100	▲20.2	6
399	9.3	4,385	▲3.0	431	▲8.2	172	6.5	357	4.1	94	▲20.8	7
383	7.0	3,689	▲5.2	413	▲8.6	165	1.7	340	5.5	93	▲22.4	8
385	8.6	3,930	▲5.2	420	▲9.4	165	4.3	356	13.8	93	▲22.0	9
419	14.8	4,007	▲0.7	412	▲10.3	159	▲2.5	311	▲6.4	98	▲20.7	10
424	3.1	4,340	17.7	430	▲10.1	173	9.7	373	13.2	93	▲24.2	11
469	14.0	3,979	▲14.6	467	▲4.9	187	19.1	339	9.3	95	▲15.1	12
467	10.9	4,263	35.0	439	▲1.9	182	12.4	406	25.3	91	▲20.0	平. 23.1
526	24.2	4,436	▲6.8	461	5.7	171	4.5	406	16.1	95	▲11.8	2
474	14.3	5,983	33.9	485	6.4	184	11.3	376	11.1	96	▲14.4	3
496	27.7	6,323	46.8	451	▲1.7	186	15.2	345	13.7	97	▲16.0	4
488	26.5	5,171	36.1	446	0.6	180	7.5	364	1.9	103	▲5.0	5
492	23.3	3,756	▲15.6	442	▲0.7	182	6.7	367	14.7	100	0.4	6
												7
												8
												9
												10
												11
												12
489	21.3	4,545	13.0	452	0.9	181	10.0	374	12.9	97	▲10.3	6月平均

区分 年月	農産加工品													
	野菜部										調味料			
	トマト・ユレ・ペ・レスト		製きのこ						他調味品		ばれいしょ		スイートコーン	
	輸入量	増減率	計	増減率	きのこ缶	増減率	他調味品	増減率	増減率	増減率	増減率	増減率		
	t	%	t	%	t	%	t	%	t	%	t	%		
平. 17	110,907	11.3	33,981	▲0.8	18,340	▲3.6	15,640	2.8	277,895	4.7	51,729	▲0.4		
18	109,596	▲1.2	34,629	1.9	18,259	▲0.4	16,369	4.7	298,160	7.3	52,450	1.4		
19	111,250	1.5	32,786	▲5.3	17,278	▲5.4	15,508	▲5.3	305,396	2.4	49,125	▲6.3		
20	109,708	▲1.4	28,772	▲12.2	16,612	▲3.9	12,160	▲21.6	304,464	▲0.3	48,596	▲1.1		
21	90,473	▲17.5	24,095	▲16.3	11,517	▲30.7	12,578	3.4	306,466	0.7	47,791	▲1.7		
22	98,380	8.7	26,900	11.6	12,838	11.5	14,062	11.8	335,052	9.3	49,174	2.9		
平. 22. 1	8,865	5.2	2,079	▲6.8	1,036	▲13.5	1,043	1.0	25,069	4.7	3,764	▲3.2		
2	7,429	49.1	1,998	68.5	888	69.1	1,110	67.9	29,668	26.3	3,610	36.2		
3	6,568	▲11.0	1,949	▲4.9	1,035	15.9	914	▲20.9	29,080	17.1	3,569	▲10.2		
4	6,356	▲3.2	2,369	16.1	1,338	34.9	1,032	▲1.6	30,868	4.0	4,148	▲8.4		
5	8,962	43.2	2,296	47.0	1,088	67.1	1,208	32.6	24,914	▲12.6	3,838	0.9		
6	10,613	34.1	2,199	9.7	1,103	17.4	1,096	2.9	26,698	▲1.5	3,790	▲10.5		
7	11,196	16.7	2,464	2.2	1,280	7.3	1,184	▲2.9	27,436	11.1	4,706	15.7		
8	9,882	▲11.7	2,313	25.4	840	▲1.0	1,474	47.9	27,827	11.6	4,964	18.5		
9	4,654	▲17.7	2,360	7.9	1,063	4.1	1,298	11.3	26,001	10.7	4,348	▲14.0		
10	6,998	▲2.2	2,117	▲10.5	925	▲20.9	1,193	▲0.4	25,706	10.8	3,658	5.0		
11	9,168	26.1	2,645	35.3	1,197	22.4	1,448	48.3	30,524	19.5	4,657	19.1		
12	7,685	▲4.8	2,109	▲6.6	1,047	▲5.8	1,061	▲7.4	31,261	15.6	4,121	2.7		
平. 23. 1	10,351	16.8	2,545	22.4	1,341	29.5	1,204	15.5	29,182	16.4	3,827	1.7		
2	9,380	26.3	1,700	▲14.9	964	8.6	736	▲33.7	25,665	▲13.5	3,400	▲5.8		
3	10,418	58.6	2,301	18.0	1,304	25.9	997	9.1	28,868	▲0.7	4,762	33.4		
4	11,288	77.6	2,513	6.1	1,308	▲2.2	1,204	16.7	23,738	▲23.1	5,541	33.6		
5	12,146	35.5	2,143	▲6.7	1,098	0.9	1,045	▲13.6	26,097	4.7	5,119	33.4		
6	10,938	3.1	1,886	▲14.3	986	▲10.6	899	▲18.0	29,563	10.7	4,477	18.1		
7														
8														
9														
10														
11														
12														
6月計	64,521	32.2	13,087	1.5	7,001	7.9	6,086	▲5.0	163,112	▲1.9	27,126	19.4		
輸入価格														
平. 17	84	▲0.9	215	▲0.2	182	▲2.3	254	0.8	107	1.8	150	7.7		
18	90	7.7	236	9.8	207	14.2	268	5.5	114	6.9	163	8.7		
19	101	11.4	263	11.2	234	12.9	294	9.8	121	6.2	166	1.9		
20	110	8.8	240	▲8.6	221	▲5.8	267	▲9.4	121	0.0	159	▲4.1		
21	124	13.0	229	▲4.6	205	▲7.3	251	▲5.7	117	▲3.8	146	▲8.6		
22	103	▲16.7	231	0.7	212	3.8	247	▲1.6	111	▲5.0	139	▲4.5		
平. 22. 1	115	▲9.6	221	▲7.5	201	▲5.6	241	▲10.5	111	▲1.0	129	▲13.8		
2	106	▲12.9	216	▲9.4	191	▲15.2	235	▲5.1	110	▲2.7	177	1.5		
3	102	▲13.8	225	10.4	206	16.8	247	9.5	113	▲6.9	168	3.9		
4	117	▲9.0	226	0.2	212	8.9	245	▲4.2	117	▲5.7	142	▲14.9		
5	112	▲16.4	227	▲2.1	207	▲2.6	245	▲0.4	121	1.0	143	▲7.9		
6	103	▲19.1	243	3.5	238	10.2	248	▲1.3	118	▲2.0	146	8.3		
7	112	▲22.6	238	▲1.8	219	4.4	259	▲5.8	116	▲4.9	135	▲6.0		
8	100	▲19.8	246	2.2	220	5.0	261	▲2.4	110	▲6.2	124	▲9.7		
9	106	▲12.4	239	▲2.1	218	▲2.4	257	▲2.4	106	▲8.0	127	▲6.3		
10	92	▲17.6	235	6.4	210	7.3	253	3.7	105	▲8.4	123	▲0.2		
11	88	▲24.6	214	5.0	199	6.6	227	2.5	102	▲8.8	129	▲7.1		
12	86	▲19.9	237	5.5	224	11.2	251	1.1	105	▲3.7	141	2.7		
平. 23. 1	91	▲20.5	228	3.3	210	4.9	248	2.9	102	▲8.6	138	7.1		
2	87	▲18.3	206	▲4.7	191	▲0.4	226	▲4.2	104	▲5.7	142	▲19.7		
3	83	▲17.9	234	3.8	212	2.7	263	6.4	117	3.5	139	▲17.5		
4	98	▲15.8	232	2.5	222	4.5	243	▲0.6	125	6.9	128	▲9.9		
5	89	▲20.2	248	9.5	246	19.1	251	2.3	119	▲1.9	128	▲10.1		
6	94	▲8.6	252	3.9	238	▲0.2	268	8.3	112	▲5.4	126	▲13.2		
7														
8														
9														
10														
11														
12														
6月平均	91	▲16.7	234	3.2	220	4.5	250	2.8	113	▲2.0	133	▲11.6		

加工食品の輸出入動向

単位 { 輸入量：t
輸入価格：円/kg
増減率：%

(づ ぎ)											区 分	
(づ ぎ)												
ヤング コーンコブ		たけのこ		アスパラガス		計		豆 缶		他調製品		年 月
増減率		増減率		増減率		増減率		増減率		増減率		
t	%	t	%	t	%	t	%	t	%	t	%	
3,651	16.9	112,405	▲6.9	4,362	▲8.1	94,841	6.9	87	▲20.8	94,754	6.9	平. 17
3,517	▲3.7	115,412	2.7	2,969	▲31.9	95,414	0.6	60	▲31.4	95,355	0.6	18
3,430	▲2.5	108,809	▲5.7	1,903	▲35.9	94,789	▲0.7	704	1,078.5	94,085	▲1.3	19
3,025	▲11.8	95,045	▲12.6	1,356	▲28.8	74,823	▲21.1	674	▲4.2	74,149	▲21.2	20
3,179	5.1	75,913	▲20.1	1,193	▲12.0	71,239	▲4.8	715	6.1	70,524	▲4.9	21
3,020	▲5.0	83,749	10.3	1,340	12.3	74,346	4.4	567	▲20.8	73,779	4.6	22
149	▲29.9	6,484	1.1	62	▲12.1	6,399	▲6.0	54	205.6	6,345	▲6.6	平. 22.1
189	▲20.6	6,110	58.9	92	409.4	5,757	51.5	22	▲18.5	5,735	52.0	2
205	▲33.4	7,196	24.3	51	6.1	6,492	7.1	41	▲24.3	6,451	7.4	3
262	24.0	8,834	26.8	128	501.4	6,757	3.0	18	▲54.5	6,739	3.4	4
210	▲3.8	7,252	4.7	43	▲29.7	5,779	4.7	61	83.9	5,718	4.2	5
268	▲2.1	6,188	0.8	124	▲3.7	6,030	14.7	58	▲29.6	5,972	15.4	6
343	5.3	5,817	2.0	250	31.1	5,227	▲27.4	67	57.2	5,160	▲27.9	7
312	6.6	5,738	6.7	143	▲30.1	5,598	12.1	49	▲12.0	5,550	12.4	8
326	▲4.2	6,557	3.2	145	18.3	6,332	15.4	42	▲55.7	6,290	16.6	9
310	96.5	6,899	▲5.8	81	▲26.0	5,670	▲2.1	82	29.8	5,589	▲2.5	10
274	▲16.4	8,853	17.7	120	93.3	6,896	1.1	24	▲74.0	6,873	2.1	11
173	▲36.8	7,821	3.6	102	▲35.0	7,407	6.8	50	▲56.2	7,357	7.9	12
265	77.3	7,238	11.6	90	45.6	6,470	1.1	20	▲62.2	6,450	1.7	平. 23.1
217	14.6	5,465	▲10.6	24	▲73.6	5,050	▲12.3	57	154.8	4,993	▲12.9	2
249	21.7	8,064	12.1	82	62.4	7,859	21.1	32	▲23.3	7,827	21.3	3
380	45.3	8,431	▲4.6	46	▲64.2	8,288	22.6	39	115.0	8,249	22.4	4
410	95.3	7,001	▲3.5	71	64.3	7,421	28.4	30	▲50.5	7,391	29.2	5
345	28.8	5,807	▲6.1	137	11.0	6,065	0.6	52	▲10.6	6,013	0.7	6
												7
												8
												9
												10
												11
												12
1,865	45.5	42,007	▲0.1	451	▲9.8	41,153	10.6	230	▲9.6	40,923	10.7	6月計
124	7.2	115	2.5	179	6.6	90	5.6	188	14.5	90	5.6	平. 17
132	16.9	122	6.0	234	30.2	95	5.8	244	29.6	95	5.8	18
152	15.0	135	10.7	382	63.6	96	0.5	158	▲35.1	96	0.1	19
139	▲8.3	140	3.6	319	▲16.7	97	1.5	166	5.1	97	1.3	20
127	▲9.0	140	0.0	234	▲26.7	91	▲6.6	140	▲15.9	90	▲6.5	21
127	0.2	143	2.4	245	4.7	94	3.3	170	21.7	93	3.2	22
127	7.6	139	▲7.5	236	▲13.1	89	1.6	153	47.8	89	1.0	平. 22.1
130	21.2	144	▲9.1	210	▲28.7	92	7.3	211	78.2	92	7.1	2
143	7.1	145	▲3.6	245	12.7	91	▲1.3	129	▲19.2	91	▲0.9	3
136	▲10.2	142	▲4.0	198	▲41.2	94	▲2.1	142	▲6.6	94	▲1.8	4
123	0.3	140	▲4.5	194	▲33.9	100	5.2	156	▲5.1	99	5.0	5
129	▲1.6	147	9.3	266	8.5	100	5.4	203	12.9	99	5.9	6
134	0.1	150	12.5	238	▲6.4	99	6.4	180	37.6	98	5.6	7
130	▲1.8	142	10.1	266	9.3	96	4.0	187	31.7	95	3.8	8
116	▲1.9	132	3.1	226	23.6	93	1.0	185	22.8	93	1.5	9
123	▲9.9	141	11.5	315	57.9	93	5.1	162	▲0.2	92	4.9	10
114	▲1.9	145	7.6	262	20.7	89	2.4	195	65.4	89	2.5	11
120	▲3.6	151	3.7	273	36.0	93	7.4	155	54.8	93	7.2	12
116	▲8.5	155	11.4	254	7.7	93	4.2	185	20.4	93	4.5	平. 23.1
116	▲10.7	147	1.9	294	39.9	95	3.5	111	▲47.3	95	3.8	2
136	▲4.5	152	5.2	260	6.0	95	4.7	115	▲11.0	95	4.9	3
115	▲15.4	145	2.0	254	28.4	95	0.7	140	▲1.9	95	0.6	4
116	▲5.6	141	0.4	265	36.6	94	▲5.2	155	▲0.4	94	▲4.9	5
110	▲14.9	152	3.0	283	6.4	96	▲4.5	158	▲22.2	95	▲4.1	6
												7
												8
												9
												10
												11
												12
118	▲10.8	148	4.0	268	18.4	95	0.5	139	▲15.9	95	0.7	6月平均

区分 年月	農 産 加 工 品											
	野菜部門 (つづき)		果						実			
	その他野菜調製品		ジャム・ゼリー		果実・ナットの ピューレ・ペースト		ピーナッツバター		落花生調製品		いった落花生	
輸入量	t	%	t	%	t	%	t	%	t	%	t	%
平. 17	273,805	9.7	15,697	16.2	3,339	4.7	4,589	▲9.9	39,679	3.2	15,574	▲14.3
18	277,520	1.4	15,674	▲0.1	5,188	55.4	5,296	15.4	43,616	9.9	15,561	▲0.1
19	259,449	▲6.5	13,576	▲13.4	8,824	70.1	5,013	▲5.3	41,521	▲4.8	8,797	▲43.5
20	206,603	▲20.4	10,490	▲22.7	9,484	7.5	5,456	8.8	38,474	▲7.3	5,475	▲37.8
21	215,459	4.3	10,696	2.0	4,800	▲49.4	4,277	▲21.6	44,857	16.6	7,811	42.7
22	240,523	11.6	11,969	11.9	5,818	21.2	5,232	22.3	48,386	7.9	10,255	31.3
平. 22. 1	18,604	▲6.0	1,078	27.6	154	▲57.9	582	60.1	3,545	2.1	1,532	103.0
2	16,564	37.3	705	▲19.6	284	▲61.1	670	211.1	3,873	45.0	673	32.1
3	17,882	9.5	894	22.5	213	▲32.0	451	42.5	3,545	▲13.8	536	▲7.9
4	22,168	14.7	1,122	25.7	501	▲1.9	389	10.2	4,894	12.1	832	40.8
5	19,309	13.8	794	▲18.1	226	▲67.7	334	▲7.3	4,319	14.0	636	34.2
6	20,485	16.1	1,283	48.7	317	▲15.5	361	3.5	4,377	3.7	517	▲11.2
7	19,450	6.8	1,044	25.4	816	416.0	524	88.2	4,327	▲3.7	538	99.9
8	19,864	19.9	945	16.9	656	185.6	240	▲41.3	3,996	39.9	343	▲6.3
9	20,517	14.0	938	▲6.4	320	▲6.8	335	32.2	3,474	11.1	422	98.3
10	20,071	1.5	977	3.8	704	31.2	472	▲1.0	3,153	▲18.8	319	▲53.4
11	22,655	18.8	1,155	18.5	834	138.0	518	▲10.4	4,374	26.0	1,787	52.8
12	22,954	5.9	1,035	7.6	793	319.3	357	10.1	4,509	2.6	2,120	31.3
平. 23. 1	22,632	21.7	1,149	6.6	616	299.1	464	▲20.3	4,250	19.9	1,658	8.2
2	16,599	0.2	1,014	43.8	336	18.3	330	▲50.8	3,508	▲9.4	318	▲52.7
3	21,200	18.6	1,252	40.0	254	19.6	562	24.6	4,612	30.1	509	▲5.0
4	21,562	▲2.7	1,243	10.9	255	▲49.1	553	42.2	4,895	0.0	568	▲31.7
5	21,211	9.8	871	9.8	313	38.4	334	▲0.0	4,781	10.7	653	2.8
6	20,432	▲0.3	958	▲25.4	545	72.2	227	▲37.3	4,033	▲7.9	423	▲18.2
7												
8												
9												
10												
11												
12												
6月計	123,636	7.5	6,488	10.4	2,320	36.9	2,469	▲11.4	26,080	6.2	4,130	▲12.6
輸入価格												
平. 17	192	4.1	292	2.3	292	▲18.1	188	▲0.6	133	▲3.5	130	2.4
18	207	7.6	314	7.4	216	▲26.0	208	10.9	139	4.3	136	5.3
19	220	6.4	345	10.0	180	▲16.6	226	8.7	159	15.0	155	13.3
20	215	▲2.2	347	0.5	172	▲4.6	284	25.7	215	35.1	199	28.6
21	199	▲7.5	305	▲12.0	174	1.6	232	▲18.5	158	▲26.7	156	▲21.7
22	198	▲0.4	275	▲9.7	141	▲19.0	233	0.5	164	3.7	163	4.7
平. 22. 1	198	1.1	275	▲15.1	285	153.1	208	▲24.3	157	▲10.7	158	0.6
2	197	▲0.4	330	7.7	92	▲15.9	254	25.0	159	1.3	154	10.5
3	196	▲2.3	265	▲22.2	207	11.4	259	▲9.9	168	4.9	158	▲2.4
4	196	▲2.7	243	▲25.4	129	▲35.0	214	▲15.9	172	8.2	165	6.1
5	197	▲2.4	301	▲5.4	245	104.6	290	43.0	172	6.3	159	2.8
6	199	▲4.1	283	13.2	178	18.5	197	▲15.7	174	10.1	177	12.4
7	200	3.6	219	▲20.3	117	▲55.3	275	15.8	163	2.4	150	▲13.4
8	199	▲6.3	256	0.4	122	▲38.9	214	▲16.2	164	0.1	155	2.1
9	200	▲0.8	297	▲10.5	193	▲31.6	238	31.5	162	5.5	152	▲17.1
10	200	4.6	262	▲16.9	158	▲28.2	207	▲2.5	160	7.2	149	0.6
11	194	▲1.2	298	▲9.9	98	▲53.1	215	▲2.8	147	▲1.4	164	4.1
12	200	5.4	294	5.2	129	▲41.8	210	2.8	162	8.6	175	14.1
平. 23. 1	206	3.9	324	18.1	112	▲60.6	231	10.8	163	3.6	173	9.5
2	198	0.4	251	▲23.9	131	42.7	208	▲18.0	166	4.1	171	11.3
3	196	0.2	286	7.9	178	▲13.8	204	▲21.1	174	3.7	172	8.7
4	201	2.7	264	8.6	201	56.1	243	13.6	174	0.8	178	8.1
5	201	2.2	323	7.3	163	▲33.4	233	▲19.5	179	4.3	175	10.3
6	212	6.6	301	6.3	136	▲23.3	201	2.0	179	2.8	180	1.5
7												
8												
9												
10												
11												
12												
6月平均	203	2.7	290	4.0	145	▲15.6	222	▲6.1	173	3.0	175	8.5

単位 { 輸入量：t
輸入価格：円/kg
増減率：%

(づ づ き)											区 分	
部 門										年 月		
ナット調製品		パイナップル缶		パイナップル調製品		かんきつ類		なし缶			なし調製品	
増減率		増減率		増減率		増減率		増減率		増減率		
t	%	t	%	t	%	t	%	t	%	t	%	
31,376	16.9	50,930	▲1.3	584	▲18.5	76,149	2.4	7,416	▲3.1	464	124.1	平. 17
34,104	8.7	44,715	▲12.2	426	▲27.0	72,130	▲5.3	7,375	▲0.5	218	▲53.1	18
30,325	▲11.1	41,702	▲6.7	486	14.0	68,889	▲4.5	8,487	15.1	168	▲22.8	19
24,658	▲18.7	38,076	▲8.7	274	▲43.6	58,321	▲15.3	5,487	▲35.3	121	▲27.8	20
28,466	15.4	33,526	▲11.9	344	25.6	53,718	▲7.9	5,147	▲6.2	134	10.2	21
34,157	20.0	35,751	6.6	313	▲9.2	57,437	6.9	5,852	13.7	145	8.3	22
2,510	25.8	2,310	▲27.1	21	▲50.7	4,121	13.7	250	▲65.6	2	▲90.7	平. 22.1
1,981	56.2	2,632	7.9	43	316.0	3,661	92.9	285	168.2	3	109.8	2
2,107	21.5	4,274	▲0.6	16	▲75.8	3,959	▲20.0	225	27.2	6	▲68.9	3
2,631	51.7	2,262	57.3	101	652.2	4,678	▲25.0	405	292.5	25	753.9	4
1,970	23.9	2,506	11.3	7	▲71.9	6,235	31.8	507	294.5	1	▲80.8	5
2,190	26.2	3,585	5.8	15	▲65.8	6,630	6.5	735	▲16.9	5	▲79.7	6
2,125	6.9	3,513	▲21.1	13	▲69.0	6,535	3.6	817	4.9	29	979.7	7
2,081	6.3	2,451	▲5.2	4	▲88.4	5,200	12.9	846	10.6	28	463.4	8
3,176	54.6	2,243	▲10.2	6	64.3	4,927	15.3	444	▲12.7	12	▲26.2	9
3,468	▲3.8	2,281	2.2	13	77.3	4,269	2.2	494	99.9	19	▲41.8	10
4,895	15.6	3,787	25.8	11	▲32.1	3,502	0.9	362	▲20.3	11	346.1	11
5,022	10.0	3,907	121.7	62	69.8	3,718	15.7	481	80.7	6	122.9	12
2,774	10.5	3,778	63.5	9	▲56.6	5,667	37.5	963	284.7	16	801.4	平. 23.1
1,885	▲4.9	4,038	53.4	36	▲16.4	5,837	59.4	262	▲8.0	-	▲100.0	2
2,399	13.8	4,700	10.0	44	172.7	7,452	88.2	262	16.4	3	▲52.1	3
2,673	1.6	2,399	6.1	9	▲90.7	9,381	100.5	394	▲2.7	4	▲82.9	4
2,467	25.2	3,898	55.5	51	601.5	6,934	11.2	574	13.2	2	140.0	5
1,801	▲17.7	4,806	34.1	42	176.2	8,140	22.8	494	▲32.8	11	111.7	6
												7
												8
												9
												10
												11
												12
13,999	4.5	23,618	34.4	191	▲5.9	43,410	48.2	2,949	22.5	37	▲10.8	6月計
360	▲0.7	90	2.2	159	30.3	98	12.1	115	0.4	181	▲14.5	平. 17
371	3.0	94	4.6	194	21.9	111	13.1	124	8.2	274	51.1	18
383	3.2	104	10.9	232	19.5	112	1.3	127	2.1	311	13.4	19
372	▲3.0	112	7.5	281	21.0	104	▲7.6	131	3.5	288	▲7.4	20
351	▲5.5	102	▲9.3	226	▲19.7	98	▲5.7	129	▲2.2	232	▲19.2	21
358	1.9	93	▲8.7	182	▲19.4	93	▲5.1	125	▲2.6	226	▲2.8	22
349	▲3.9	92	▲13.1	145	▲13.2	91	▲6.4	134	11.5	577	244.3	平. 22.1
331	1.9	96	▲7.3	123	▲45.4	98	4.6	113	▲7.6	556	46.5	2
346	▲1.1	93	▲14.9	91	▲65.6	97	▲4.0	128	▲8.1	410	158.0	3
356	▲3.3	102	▲14.8	189	▲29.5	97	▲5.7	126	▲11.4	190	▲52.3	4
318	1.6	96	▲14.7	508	98.3	97	▲3.8	122	▲10.6	383	13.8	5
332	▲3.4	94	▲7.2	367	191.8	94	▲3.1	130	4.3	326	103.2	6
331	5.2	95	▲4.4	196	▲51.2	86	▲8.2	128	▲1.0	151	▲70.1	7
326	▲1.9	90	▲3.5	314	82.3	85	▲11.4	128	▲5.3	198	▲49.8	8
341	▲7.8	92	▲4.0	179	▲76.5	90	▲11.2	120	▲7.3	203	▲37.9	9
361	▲0.3	90	▲4.9	346	26.1	92	1.0	123	▲4.6	231	12.4	10
388	5.4	87	▲7.6	285	106.7	90	▲8.8	119	▲8.3	244	▲57.1	11
409	15.7	90	▲3.3	102	▲15.7	101	4.0	122	1.6	323	▲9.1	12
351	0.6	90	▲2.0	777	435.0	100	10.5	117	▲12.9	177	▲69.3	平. 23.1
390	17.9	92	▲4.2	126	2.3	102	4.2	116	2.5	-	-	2
414	19.7	94	0.7	348	281.4	106	9.2	123	▲4.4	395	▲3.7	3
407	14.4	103	0.7	264	39.6	107	11.0	121	▲4.5	368	93.8	4
382	20.3	95	▲1.7	182	▲64.2	108	11.6	121	▲0.9	451	17.7	5
387	16.5	98	4.9	199	▲45.9	108	14.6	133	2.0	602	84.7	6
												7
												8
												9
												10
												11
												12
388	14.2	95	▲0.3	246	31.3	106	10.6	121	▲3.8	362	27.6	6月平均

区分 年月	農産加工品（つづき）											
	果実部門（つづき）											
	あんず		さくらんぼ		桃 缶		桃 調製品		ストロベリー		ミックスフルーツ	
輸入量	t	%	t	%	t	%	t	%	t	%	t	%
平. 17	2,726	14.7	5,816	2.9	56,933	2.8	6,680	38.5	1,987	19.6	17,744	6.8
18	2,621	▲3.8	5,871	0.9	53,079	▲6.8	7,110	6.4	2,449	23.2	17,399	▲1.9
19	2,515	▲4.1	4,794	▲18.4	51,328	▲3.3	6,826	▲4.0	2,587	5.6	15,845	▲8.9
20	1,769	▲29.6	4,175	▲12.9	44,788	▲12.7	6,365	▲6.8	2,715	5.0	13,935	▲12.1
21	1,247	▲29.5	3,140	▲24.8	40,077	▲10.5	6,200	▲2.6	2,762	1.7	12,405	▲11.0
22	1,460	17.1	3,101	▲1.2	47,216	17.8	5,809	▲6.3	2,960	7.2	13,351	7.6
平. 22. 1	106	44.5	207	▲40.4	3,607	▲8.7	87	▲84.6	171	▲29.4	1,502	6.9
2	70	▲65.3	204	▲27.3	3,410	64.0	476	▲43.8	340	24.4	753	▲1.6
3	111	9.8	305	7.4	4,081	16.8	626	▲4.1	248	▲40.8	759	▲12.7
4	213	79.4	173	▲25.1	4,383	25.2	697	▲13.0	206	▲31.0	1,240	20.9
5	104	▲16.1	256	▲19.4	4,414	32.2	471	36.4	227	38.0	1,124	▲8.2
6	117	▲4.0	191	▲16.5	4,746	29.9	583	▲7.5	136	▲46.6	1,507	30.3
7	92	▲10.9	359	66.7	4,038	2.8	189	▲51.9	195	58.4	1,195	8.0
8	153	46.0	257	▲4.0	3,629	0.6	417	36.6	237	65.7	1,170	23.2
9	82	19.4	531	78.9	4,501	17.2	502	193.9	296	74.6	865	▲22.8
10	235	51.8	269	26.2	3,756	11.7	744	130.3	339	89.8	1,209	45.0
11	77	74.0	175	17.0	3,913	37.3	466	▲0.2	220	▲22.1	996	▲16.3
12	101	220.2	175	▲43.4	2,737	10.9	549	▲20.8	346	61.0	1,031	36.1
平. 23. 1	40	▲62.5	303	46.1	4,484	24.3	423	384.3	145	▲15.0	1,519	1.1
2	218	212.0	152	▲25.5	3,195	▲6.3	375	▲21.2	228	▲33.1	822	9.2
3	166	49.3	277	▲9.1	4,563	11.8	574	▲8.3	416	67.6	1,067	40.6
4	112	▲47.4	233	34.9	5,863	33.8	599	▲14.1	243	18.2	1,426	15.0
5	128	23.3	168	▲34.4	5,752	30.3	728	54.4	215	▲5.1	1,531	36.3
6	28	▲75.8	160	▲16.0	3,875	▲18.4	344	▲40.9	204	50.0	1,449	▲3.8
7												
8												
9												
10												
11												
12												
6月計	691	▲4.1	1,293	▲3.2	27,732	12.5	3,044	3.5	1,451	9.3	7,815	13.5
輸入価格												
平. 17	152	2.4	217	▲0.9	111	1.5	61	▲12.1	333	▲2.3	122	0.2
18	160	5.0	254	16.8	118	6.1	84	37.6	348	4.3	129	5.7
19	167	4.9	247	▲2.4	124	5.7	78	▲6.4	369	6.3	138	6.9
20	176	5.2	250	1.2	122	▲1.7	80	2.2	403	9.0	140	1.4
21	165	▲6.6	250	▲0.2	120	▲1.8	83	4.1	326	▲19.0	134	▲4.4
22	162	▲1.5	240	▲4.1	112	▲6.4	84	1.2	304	▲6.6	126	▲6.2
平. 22. 1	157	▲0.0	251	8.1	115	▲1.6	85	2.6	349	6.9	133	3.3
2	183	29.1	255	▲4.9	117	▲0.6	83	9.1	299	▲3.9	127	2.6
3	139	▲20.8	224	5.2	113	▲11.0	97	30.6	326	10.6	122	▲9.8
4	152	▲15.6	262	▲7.2	115	▲8.9	80	8.8	329	▲3.9	129	▲11.8
5	172	10.3	251	4.3	116	▲7.0	84	3.7	357	▲15.6	130	▲6.3
6	155	▲4.9	302	7.9	115	▲13.8	75	▲13.5	351	23.9	126	▲4.5
7	146	▲8.1	236	▲13.9	115	▲6.4	114	▲4.0	303	▲33.1	129	▲6.9
8	158	12.3	260	15.4	107	▲10.3	89	41.1	309	▲15.6	124	▲11.0
9	232	25.1	177	▲27.6	109	▲2.9	87	▲23.0	245	▲12.2	125	▲4.1
10	154	▲4.9	257	5.4	109	▲2.2	79	▲12.6	263	▲20.9	119	▲8.8
11	180	▲19.7	280	6.7	106	▲5.0	73	2.1	296	4.9	119	▲8.9
12	172	▲35.4	228	▲11.3	106	▲2.4	89	▲8.8	300	▲14.5	119	▲8.2
平. 23. 1	236	50.8	263	4.8	107	▲7.4	82	▲3.0	394	13.1	123	▲7.6
2	141	▲23.1	278	8.8	110	▲5.8	95	13.7	245	▲18.1	119	▲6.0
3	166	19.5	270	20.6	108	▲4.2	82	▲15.2	254	▲22.0	124	1.5
4	145	▲4.2	253	▲3.2	114	▲1.1	95	18.9	421	28.0	130	0.6
5	134	▲22.2	305	21.5	114	▲2.0	84	0.0	373	4.5	132	1.2
6	186	20.3	319	5.6	115	0.8	109	44.3	335	▲4.3	131	4.1
7												
8												
9												
10												
11												
12												
6月平均	154	▲2.1	277	9.0	112	▲3.1	90	6.9	324	▲2.0	127	▲1.0

単位 { 輸入量：t
輸入価格：円/kg
増減率：%

製 穀 粉 加 工 品												区 分
その他果実調製品		穀粉調製品		米菓生地		もち・団子		米粉調製品		小麦粉調製品		
増減率		増減率		増減率		増減率		増減率		増減率		年月
t	%	t	%	t	%	t	%	t	%	t	%	
138,352	12.7	331	17.9	-	-	3,474	1.1	120,633	▲1.5	139,798	3.4	平. 17
125,929	▲9.0	328	▲0.6	0	-	3,796	9.3	107,790	▲10.6	138,510	▲0.9	18
126,147	0.2	412	25.5	0	-	3,415	▲10.0	90,201	▲16.3	117,021	▲15.5	19
108,554	▲13.9	416	1.0	0	-	2,511	▲26.5	85,889	▲4.8	100,161	▲14.4	20
86,848	▲20.0	310	▲25.6	0	-	2,261	▲9.9	93,055	8.3	102,444	2.3	21
90,245	3.9	404	30.4	0	-	2,731	20.8	96,712	3.9	106,547	4.0	22
6,483	▲10.0	21	▲36.1	-	-	299	6.4	7,577	12.3	8,662	2.8	平. 22.1
6,487	9.7	32	20.1	-	-	138	75.2	8,072	5.8	8,425	21.4	2
6,231	5.4	64	51.2	-	-	113	33.6	9,173	18.2	8,741	3.1	3
8,318	6.4	23	▲18.2	-	-	62	68.6	8,579	21.3	10,187	6.2	4
7,445	0.5	29	265.2	-	-	39	▲51.9	7,311	9.1	8,291	▲2.2	5
8,000	▲0.7	20	▲7.0	-	-	104	279.9	7,931	8.2	8,870	7.0	6
8,164	▲5.3	31	▲5.6	-	-	123	▲12.7	7,897	22.1	8,415	▲8.1	7
7,876	▲1.6	44	131.3	-	-	261	16.9	8,158	2.2	8,901	17.3	8
7,544	4.3	43	79.5	-	-	310	1.5	8,221	1.2	7,886	▲5.5	9
7,719	0.7	20	29.8	-	-	399	11.3	7,490	▲24.6	8,499	4.7	10
7,890	28.8	31	▲1.3	-	-	426	46.6	8,328	▲11.9	9,799	6.5	11
8,089	17.3	48	62.2	-	-	457	29.5	7,976	1.6	9,868	0.5	12
8,969	38.3	99	383.9	-	-	336	12.3	6,390	▲15.7	9,510	9.8	平. 23.1
7,109	9.6	43	31.9	-	-	180	30.6	6,406	▲20.6	6,916	▲17.9	2
8,871	42.4	75	17.0	-	-	67	▲40.8	7,571	▲17.5	8,732	▲0.1	3
9,603	15.5	45	97.7	-	-	82	31.7	9,035	5.3	10,460	2.7	4
8,823	18.5	64	125.6	-	-	44	12.6	7,941	8.6	9,492	14.5	5
9,223	15.3	80	304.4	-	-	48	▲53.8	6,931	▲12.6	9,929	11.9	6
												7
												8
												9
												10
												11
												12
52,598	22.4	406	116.2	-	-	757	0.3	44,276	▲9.0	55,039	3.5	6月計
142	4.2	231	▲17.1	-	-	282	5.4	77	5.2	111	6.4	平. 17
170	19.4	306	32.7	-	-	300	6.5	87	12.2	119	7.4	18
188	10.7	306	▲0.2	-	-	300	▲0.2	97	11.5	141	18.4	19
184	▲2.6	371	21.4	-	-	300	▲0.0	101	4.4	160	13.5	20
183	▲0.2	381	2.6	-	-	280	▲6.4	96	▲4.9	135	▲15.6	21
184	0.6	324	▲14.9	-	-	261	▲6.8	93	▲3.4	134	▲0.6	22
181	4.6	446	15.0	-	-	258	▲6.2	88	▲12.8	133	▲11.6	平. 22.1
172	2.2	247	▲11.7	-	-	256	0.5	91	▲5.2	132	▲6.7	2
185	▲3.7	408	11.0	-	-	237	▲12.2	89	▲13.8	132	▲2.5	3
194	▲1.0	454	16.6	-	-	255	▲18.9	94	▲10.6	133	▲3.1	4
188	▲0.2	311	▲33.8	-	-	277	27.0	97	▲8.9	134	▲1.6	5
197	2.5	300	▲27.3	-	-	211	▲46.9	94	▲8.2	136	▲1.8	6
185	2.6	281	▲17.2	-	-	238	▲26.6	93	▲5.7	133	5.6	7
178	1.2	256	▲37.3	-	-	284	2.0	91	▲4.3	126	▲11.2	8
173	▲9.0	225	▲47.7	-	-	262	▲11.4	93	1.2	136	2.6	9
186	4.8	334	▲35.3	-	-	270	▲5.1	92	5.4	137	5.1	10
179	1.5	391	▲5.0	-	-	264	▲7.0	94	8.8	135	9.9	11
189	2.7	298	▲4.7	-	-	264	2.3	94	12.6	140	9.4	12
186	2.5	187	▲58.1	-	-	257	▲0.4	98	10.5	129	▲3.4	平. 23.1
180	4.4	185	▲25.0	-	-	243	▲5.4	99	9.1	142	7.5	2
179	▲3.5	264	▲35.4	-	-	267	12.4	97	9.1	132	▲0.1	3
195	0.6	421	▲7.3	-	-	208	▲18.6	97	3.7	129	▲3.3	4
190	1.2	189	▲39.4	-	-	256	▲7.4	97	0.1	131	▲1.7	5
183	▲7.1	288	▲4.2	-	-	237	12.0	99	6.0	120	▲12.2	6
												7
												8
												9
												10
												11
												12
186	▲0.7	247	▲32.1	-	-	248	▲0.5	98	6.3	130	▲2.7	6月平均

区分 年月	製 穀 粉 加 工 品											
	他製穀粉調製品		ケーキミックス		パスタ		ビーフン		うどん・そうめん ・そば		その他のめん類	
	輸入量	増減率	輸入量	増減率	輸入量	増減率	輸入量	増減率	輸入量	増減率	輸入量	増減率
	t	%	t	%	t	%	t	%	t	%	t	%
平. 17	8,442	6.7	9,520	14.0	109,606	▲1.7	7,517	20.3	1,824	19.9	21,909	8.6
18	10,438	23.6	5,888	▲38.1	109,791	0.2	7,229	▲3.8	1,681	▲7.8	22,963	4.8
19	7,053	▲32.4	6,398	8.6	104,411	▲4.9	5,607	▲22.4	1,775	5.6	22,960	▲0.0
20	8,627	22.3	4,912	▲23.2	127,254	21.9	6,453	15.1	883	▲50.3	23,119	0.7
21	8,485	▲1.6	5,075	3.3	116,416	▲8.5	6,194	▲4.0	688	▲22.0	24,341	5.3
22	3,886	▲54.2	5,239	3.2	120,654	3.6	5,674	▲8.4	484	▲29.7	23,950	▲1.6
平. 22. 1	365	20.0	530	11.7	9,823	19.0	385	▲27.3	30	27.3	2,061	▲11.6
2	292	▲87.0	523	10.0	8,361	9.0	400	▲16.7	12	▲86.4	1,542	19.4
3	255	▲88.8	469	1.6	8,457	▲9.8	406	▲17.5	16	▲3.1	1,788	▲17.2
4	370	40.5	502	18.6	10,207	13.2	538	8.7	92	▲39.8	2,193	1.0
5	288	▲11.1	375	2.3	11,360	17.6	396	▲17.5	68	▲28.8	2,008	▲15.3
6	310	19.0	562	17.5	12,117	19.3	512	▲22.7	59	▲38.9	2,243	1.2
7	421	68.9	471	29.7	12,646	13.8	538	▲14.0	81	▲24.8	2,457	1.0
8	292	3.8	277	▲9.0	11,225	▲0.9	511	17.5	36	3.3	2,292	30.9
9	288	▲8.7	315	10.2	10,895	2.0	522	0.7	16	10.3	1,879	9.3
10	302	▲76.7	315	▲34.6	7,734	▲25.5	401	▲15.5	16	56.1	1,569	▲20.9
11	356	13.3	404	▲8.1	9,227	▲5.7	558	▲3.5	42	188.0	1,890	▲4.2
12	348	▲0.2	495	▲4.8	8,601	▲4.4	508	19.2	15	▲52.3	2,029	4.6
平. 23. 1	451	23.5	408	▲23.1	10,331	5.2	487	26.8	2	▲94.6	2,134	3.5
2	223	▲23.7	421	▲19.5	8,836	5.7	450	12.7	17	40.7	1,758	14.1
3	278	9.1	390	▲16.7	9,504	12.4	420	3.5	35	118.9	2,074	16.0
4	268	▲27.7	538	7.2	9,640	▲5.6	563	4.7	41	▲55.3	2,385	8.8
5	385	33.8	519	38.4	16,772	47.6	487	23.0	45	▲34.4	2,343	16.7
6	302	▲2.8	378	▲32.7	15,009	23.9	560	9.4	61	3.1	2,298	2.4
7												
8												
9												
10												
11												
12												
6月計	1,905	1.4	2,654	▲10.4	70,094	16.2	2,968	12.6	200	▲27.8	12,992	9.8
輸入価格												
平. 17	135	▲9.8	87	6.7	115	0.9	206	16.3	240	▲7.3	319	4.9
18	135	0.1	96	10.5	119	4.1	217	5.3	258	7.5	320	0.3
19	202	49.8	113	18.0	133	11.9	232	7.2	240	▲7.1	330	3.2
20	159	▲21.3	143	26.8	176	31.6	243	4.6	319	33.1	328	▲0.5
21	117	▲26.6	117	▲17.9	137	▲21.8	240	▲1.3	226	▲29.2	280	▲14.8
22	246	110.9	108	▲8.2	113	▲17.6	223	▲7.0	272	20.3	242	▲13.5
平. 22. 1	212	▲1.9	135	▲4.1	133	▲14.2	236	0.5	242	50.7	269	▲19.5
2	187	218.6	94	▲22.9	123	▲19.0	239	4.6	317	50.1	243	▲19.6
3	220	233.5	109	▲21.9	118	▲18.6	243	▲0.6	313	16.5	257	▲12.8
4	221	▲4.8	109	▲9.3	122	▲13.0	224	▲11.6	246	17.0	251	▲10.5
5	250	26.2	107	▲4.3	114	▲20.6	238	▲5.8	321	62.5	248	▲9.3
6	248	26.3	107	▲7.3	110	▲19.1	234	▲4.7	195	▲21.3	243	▲13.0
7	226	4.4	117	12.5	110	▲21.5	219	▲9.4	238	7.3	244	▲8.0
8	315	24.3	102	▲3.8	109	▲18.5	219	▲15.6	193	▲24.3	233	▲16.6
9	304	16.6	86	▲7.4	101	▲20.2	211	▲14.0	329	2.0	217	▲17.6
10	293	274.4	101	▲21.2	107	▲15.3	223	1.0	347	▲0.1	245	▲6.4
11	246	▲5.2	102	▲7.3	109	▲16.9	205	▲9.7	427	29.3	228	▲15.2
12	250	15.3	110	7.7	107	▲17.0	200	▲10.2	283	18.6	229	▲10.5
平. 23. 1	206	▲2.7	96	▲28.7	105	▲20.6	211	▲10.7	353	45.9	235	▲12.7
2	250	34.3	99	5.1	104	▲15.0	217	▲9.3	322	1.4	242	▲0.5
3	257	16.9	105	▲3.3	108	▲8.6	235	▲3.5	297	▲5.1	253	▲1.4
4	264	19.5	129	18.0	108	▲10.9	236	5.3	296	20.2	250	▲0.7
5	228	▲8.8	115	6.7	107	▲6.0	235	▲1.3	423	31.6	253	2.1
6	253	2.2	117	9.8	105	▲4.1	217	▲7.3	193	▲1.0	249	2.4
7												
8												
9												
10												
11												
12												
6月平均	239	7.3	111	0.7	106	▲10.8	225	▲4.3	296	13.7	247	▲1.9

単位 { 輸入量：t
輸入価格：円/kg
増減率：%

(つ づ き)												区 分	
詰物パスタ		その他のパスタ		朝食用シリアル		食パン・乾パン		ピザ		加熱調理した 穀物調製品			年月
増減率		増減率		増減率		増減率		増減率		増減率		t	
t	%	t	%	t	%	t	%	t	%	t	%		t
24,267	▲6.1	6,175	5.9	3,212	▲9.4	9,506	5.0	144	294.7	3,162	▲5.5		平. 17
25,060	3.3	6,494	5.2	3,100	▲3.5	10,085	6.1	158	10.3	2,684	▲15.1		18
21,671	▲13.5	5,315	▲18.2	3,315	6.9	8,091	▲19.8	229	44.6	2,655	▲1.1		19
8,574	▲60.4	5,827	9.6	3,065	▲7.5	5,584	▲31.0	95	▲58.6	2,258	▲14.9		20
9,002	5.0	7,312	25.5	3,135	2.3	5,648	1.2	200	110.8	1,879	▲16.8		21
12,159	35.1	9,516	30.1	2,705	▲13.7	6,535	15.7	303	51.4	1,734	▲7.7		22
898	▲14.1	489	▲2.7	299	2.1	465	▲9.7	6	169.4	182	▲45.9		平. 22.1
988	167.2	479	10.7	230	▲0.1	461	34.9	24	411.3	166	38.0		2
536	▲3.8	857	77.3	168	▲22.7	624	55.8	13	28.0	268	39.8		3
1,037	48.5	927	79.3	271	16.8	633	36.5	19	389.2	161	▲12.7		4
945	22.3	695	25.4	254	▲26.9	446	13.6	25	277.3	30	▲75.9		5
1,038	17.5	602	▲2.7	153	▲43.7	541	2.1	16	164.0	169	▲8.7		6
1,129	55.8	658	24.5	214	▲45.2	542	▲5.1	21	▲21.0	181	17.9		7
1,167	52.9	827	65.0	258	▲11.0	556	26.4	8	▲41.7	192	239.1		8
1,135	57.3	655	50.3	226	▲9.3	662	56.5	29	11.5	54	▲37.1		9
1,019	25.4	991	23.6	262	▲19.3	438	▲20.5	20	▲32.1	115	▲24.8		10
1,152	50.2	1,276	24.9	236	▲1.5	521	16.9	61	42.2	103	▲37.8		11
1,116	25.6	1,059	15.8	136	166.9	647	12.8	61	125.7	113	▲8.0		12
1,118	24.5	690	41.2	187	▲37.5	590	27.0	34	429.2	80	▲56.1		平. 23.1
737	▲25.4	588	22.8	255	11.2	518	12.3	47	99.1	73	▲56.1		2
917	71.3	1,346	57.1	158	▲6.0	599	▲4.0	5	▲62.4	177	▲34.0		3
1,064	2.6	2,079	124.2	469	72.8	757	19.7	29	56.3	271	69.0		4
1,085	14.8	1,164	67.5	397	56.1	591	32.5	32	29.9	178	499.9		5
1,147	10.4	804	33.5	278	81.9	624	15.3	31	94.8	255	50.8		6
													7
													8
													9
													10
													11
													12
6,068	11.5	6,671	64.8	1,744	26.8	3,679	16.1	179	74.0	1,035	6.0		6月計
327	1.2	311	2.7	275	2.2	269	2.5	649	3.6	124	7.3		平. 17
329	0.4	321	3.1	281	2.2	304	12.8	540	▲16.7	182	46.4		18
338	3.0	343	7.0	312	11.0	338	11.2	541	0.1	150	▲17.3		19
348	2.7	371	8.0	273	▲12.7	357	5.5	503	▲7.0	186	24.0		20
323	▲7.1	352	▲5.2	245	▲10.1	311	▲12.8	501	▲0.4	148	▲20.8		21
314	▲2.8	329	▲6.4	258	5.1	294	▲5.7	461	▲8.1	136	▲7.9		22
306	5.2	363	8.1	265	30.3	266	0.1	385	2.1	151	50.2		平. 22.1
298	▲11.5	325	▲1.5	238	31.9	315	11.9	508	25.1	136	3.7		2
353	▲4.3	313	1.0	239	4.6	269	▲21.7	507	34.8	123	▲37.9		3
338	▲0.8	345	4.3	254	16.9	333	3.4	510	▲13.0	119	7.8		4
323	▲2.5	375	13.4	267	5.8	285	▲10.5	497	23.4	286	93.0		5
316	0.3	363	6.0	293	15.4	282	▲15.2	443	▲6.0	114	▲29.4		6
305	▲6.6	321	▲4.6	267	▲1.5	294	▲10.5	429	▲11.3	146	▲3.2		7
320	▲2.2	308	▲23.3	258	0.5	308	▲3.9	470	▲18.3	148	▲38.0		8
310	▲8.8	334	▲4.0	249	▲12.6	317	2.8	492	▲7.1	155	▲57.9		9
312	▲1.3	319	▲0.0	241	▲5.7	294	0.9	390	▲21.7	125	1.4		10
302	▲2.7	296	▲24.0	275	5.1	284	▲20.4	450	▲15.1	128	15.6		11
305	▲1.8	331	▲15.4	248	▲10.9	270	▲2.0	442	▲11.6	133	5.1		12
293	▲4.2	304	▲16.4	268	1.1	288	8.5	464	20.4	169	11.5		平. 23.1
301	0.7	324	▲0.3	246	3.5	272	▲13.8	449	▲11.6	143	5.2		2
297	▲15.8	341	8.9	253	6.2	285	6.2	473	▲6.7	192	56.1		3
291	▲13.9	342	▲0.8	251	▲1.1	290	▲12.8	461	▲9.6	137	15.4		4
284	▲12.3	355	▲5.5	277	3.7	239	▲16.3	456	▲8.1	136	▲52.5		5
293	▲7.5	347	▲4.2	274	▲6.7	250	▲11.5	458	3.4	114	▲0.6		6
													7
													8
													9
													10
													11
													12
292	▲8.7	339	▲1.9	262	1.3	271	▲7.2	458	▲6.2	143	7.6		6月平均

年 月	製穀粉加工品 (つづき)		糖 類									
	他の穀物調製品		含みつ糖		粗 糖		精 製 糖		てん菜糖		メープルシロップ	
	輸入量	増減率	輸入量	増減率	輸入量	増減率	輸入量	増減率	輸入量	増減率	輸入量	増減率
	t	%	t	%	t	%	t	%	t	%	t	%
平. 17	4,531	▲24.2	19,240	22.2	1,329,027	▲4.1	4,621	5.0	-	▲100.0	2,846	34.5
18	4,464	▲1.5	17,746	▲7.8	1,292,137	▲2.8	4,793	3.7	0	-	2,638	▲7.3
19	4,975	11.4	17,076	▲3.8	1,506,299	16.6	5,144	7.3	0	-	2,789	5.7
20	4,905	▲1.4	12,493	▲26.8	1,383,725	▲8.1	5,322	3.5	0	-	2,876	3.1
21	4,939	0.7	10,074	▲19.4	1,283,607	▲7.2	5,942	11.7	0	-	2,183	▲24.1
22	5,985	21.2	11,193	11.1	1,202,982	▲6.3	5,827	▲1.9	0	-	3,016	38.1
平. 22. 1	384	▲19.7	939	174.6	49,700	▲33.1	452	▲33.6	-	-	265	71.8
2	335	14.8	1,836	91.8	61,074	▲23.1	604	▲27.7	-	-	217	44.9
3	398	15.7	1,568	▲26.4	70,052	▲33.2	249	▲32.3	-	-	228	49.5
4	555	13.5	2,180	52.8	98,253	39.8	461	116.3	-	-	187	9.4
5	377	▲18.7	1,801	47.0	42,371	▲35.0	487	▲20.1	0	-	216	55.7
6	424	▲10.3	1,112	▲51.8	159,495	▲1.3	614	45.7	0	-	405	84.5
7	688	67.0	583	11.0	125,311	14.5	691	27.5	-	-	213	▲7.6
8	530	67.9	268	74.0	141,388	31.2	335	▲19.2	-	-	287	67.4
9	616	52.9	236	▲38.4	92,475	▲0.3	864	29.4	-	-	160	▲14.7
10	564	51.2	186	▲1.6	126,390	▲19.2	269	▲49.2	0	▲50.0	268	51.8
11	485	▲0.5	335	35.6	118,004	▲12.9	181	▲45.4	-	▲100.0	251	3.6
12	626	53.9	149	▲20.7	118,469	▲6.2	620	87.8	-	-	319	68.3
平. 23. 1	398	3.7	1,130	20.3	86,453	73.9	484	7.2	-	-	245	▲7.6
2	371	10.7	1,621	▲11.7	65,286	6.9	662	9.7	-	-	231	6.7
3	392	▲1.5	1,276	▲18.6	93,185	33.0	290	16.5	-	-	158	▲30.7
4	476	▲14.3	1,462	▲32.9	166,662	69.6	399	▲13.5	-	-	214	14.5
5	418	10.8	1,017	▲43.5	112,964	166.6	2,125	336.1	-	▲100.0	238	10.2
6	577	36.0	1,474	32.6	178,987	12.2	2,158	251.5	-	▲100.0	222	▲45.0
7												
8												
9												
10												
11												
12												
6月計	2,632	6.4	7,980	▲15.4	703,537	46.3	6,118	113.4	-	-	1,308	▲13.7
輸入価格												
平. 17	179	11.9	65	▲1.7	29	33.9	125	15.7	-	-	827	8.8
18	197	10.4	75	15.2	43	46.2	155	24.0	604	-	936	13.2
19	204	3.2	84	11.9	33	▲22.8	146	▲6.1	-	-	1,041	11.2
20	204	0.3	76	▲10.1	34	4.3	139	▲4.5	-	-	1,135	9.1
21	208	1.6	75	▲0.4	36	4.2	118	▲15.0	-	-	1,022	▲10.0
22	197	▲5.2	79	5.1	50	39.0	125	5.2	-	-	968	▲5.2
平. 22. 1	187	▲8.7	76	16.3	46	48.7	120	▲6.7	-	-	1,011	7.4
2	198	6.5	75	21.8	47	49.0	145	92.3	-	-	1,038	21.3
3	188	▲2.3	79	▲17.2	51	40.7	160	21.9	-	-	975	▲5.7
4	190	▲12.0	84	4.6	49	38.8	146	▲22.8	-	-	1,060	▲2.3
5	200	2.5	82	22.0	57	77.4	128	7.0	592	-	1,020	▲15.0
6	191	16.1	75	13.0	43	33.8	130	13.5	416	-	1,022	▲3.8
7	186	5.7	75	13.8	45	32.4	96	▲10.4	-	-	953	▲3.5
8	199	2.3	75	4.5	45	28.1	119	▲3.8	-	-	977	▲5.5
9	185	▲28.4	74	24.4	48	34.5	107	▲2.7	-	-	964	▲5.7
10	219	▲11.1	75	▲8.0	51	33.1	117	26.4	405	63.3	879	▲18.8
11	222	1.2	90	28.1	61	54.3	186	4.2	-	-	889	▲11.0
12	200	▲15.6	81	▲26.1	60	36.5	114	▲27.7	-	-	867	▲11.1
平. 23. 1	205	9.9	88	15.8	63	36.8	95	▲20.5	-	-	926	▲8.5
2	209	5.9	85	13.8	66	42.6	112	▲22.5	-	-	877	▲15.5
3	207	10.2	83	5.1	66	29.8	168	5.2	-	-	1,032	5.9
4	249	30.8	85	0.8	64	29.4	127	▲13.3	-	-	983	▲7.2
5	222	10.5	89	8.3	60	4.2	65	▲49.6	-	-	927	▲9.1
6	237	24.2	88	17.1	58	32.7	74	▲43.5	-	-	960	▲6.1
7												
8												
9												
10												
11												
12												
6月平均	224	16.4	86	8.8	62	30.3	84	▲38.2	-	-	945	▲7.3

単位 { 輸入量：t
輸入価格：円/kg
増減率：%

キャラメル		その他の糖類		チューインガム		キャンディー類		キャラメル		他砂糖菓子		区分
増減率		増減率		増減率		増減率		増減率		増減率		
t	%	t	%	t	%	t	%	t	%	t	%	年月
1,309	▲3.0	259,831	3.4	1,306	▲24.2	12,104	▲8.3	55	▲5.5	5,733	20.1	平. 17
1,154	▲11.8	235,850	▲9.2	1,355	3.7	11,849	▲2.1	167	204.4	5,050	▲11.9	18
1,049	▲9.1	233,164	▲1.1	1,735	28.1	11,921	0.6	204	22.0	4,822	▲4.5	19
769	▲26.7	192,897	▲17.3	4,276	146.5	10,455	▲12.3	256	25.6	2,935	▲39.1	20
558	▲27.4	172,670	▲10.5	4,507	5.4	10,772	3.0	230	▲10.3	2,671	▲9.0	21
669	19.7	196,723	13.9	4,708	4.5	10,756	▲0.2	192	▲16.6	2,796	4.7	22
46	5,862.4	22,026	79.4	253	7.2	836	▲21.5	7	▲65.4	248	35.8	平. 22.1
102	166.3	16,958	0.7	336	13.0	770	51.5	29	349.2	251	36.6	2
25	▲33.9	16,985	▲9.1	338	46.8	815	▲25.9	9	▲56.6	265	19.4	3
66	36.2	17,406	▲14.9	400	▲3.4	1,037	▲0.7	2	▲79.5	193	▲13.2	4
75	370.6	11,224	8.5	398	16.5	742	▲7.6	24	37.9	167	▲10.3	5
89	▲6.3	8,862	▲48.5	405	▲39.3	1,027	30.2	19	33.2	229	▲1.2	6
72	▲16.0	17,966	61.8	505	25.9	1,083	19.9	19	576.2	222	6.6	7
21	▲59.5	17,484	7.7	425	16.6	914	▲4.9	16	▲38.6	153	▲5.9	8
84	120.1	24,044	140.9	412	▲9.1	872	▲0.1	8	▲65.4	275	30.8	9
39	▲44.3	8,580	▲48.8	326	▲18.9	829	▲13.3	42	33.0	228	▲28.3	10
1	▲95.2	11,660	▲9.5	445	14.4	1,034	8.3	13	▲60.3	307	▲11.9	11
49	▲13.8	23,527	137.5	464	49.5	796	▲2.4	4	▲84.6	257	32.6	12
21	▲53.9	15,463	▲29.8	395	56.2	1,026	22.8	18	171.0	304	22.5	平. 23.1
24	▲76.1	13,171	▲22.3	558	66.0	802	4.1	20	▲31.2	218	▲13.4	2
42	68.3	12,707	▲25.2	541	60.1	868	6.5	4	▲57.4	218	▲18.0	3
40	▲39.2	16,444	▲5.5	270	▲32.5	1,101	6.1	16	724.5	265	37.3	4
50	▲33.6	19,722	75.7	340	▲14.5	935	26.0	8	▲67.3	241	44.6	5
55	▲38.1	10,598	19.6	554	36.6	989	▲3.8	10	▲48.3	258	12.6	6
												7
												8
												9
												10
												11
												12
232	▲42.3	88,104	▲5.7	2,657	24.8	5,721	9.4	75	▲15.7	1,503	11.1	6月計
110	8.5	49	5.0	2,069	1.7	538	▲2.8	771	34.2	460	▲9.3	平. 17
118	7.1	60	22.8	2,171	4.9	569	5.7	558	▲27.7	515	11.9	18
129	9.1	106	76.7	1,326	▲38.9	566	▲0.5	925	65.9	548	6.4	19
128	▲0.5	83	▲21.6	1,179	▲11.1	551	▲2.7	958	3.5	466	▲14.9	20
123	▲3.5	55	▲33.3	1,127	▲4.4	541	▲1.8	706	▲26.3	395	▲15.4	21
116	▲6.3	61	10.3	1,118	▲0.8	516	▲4.6	693	▲1.7	407	3.1	22
116	▲83.2	50	▲25.5	1,105	▲8.9	552	7.8	1,715	78.9	397	▲11.5	平. 22.1
115	▲20.7	56	36.5	913	▲15.1	484	▲2.7	818	▲30.7	343	▲14.5	2
116	▲4.3	59	31.5	910	▲7.4	470	▲11.5	987	112.7	337	▲6.6	3
148	3.6	64	20.9	1,102	▲4.5	522	▲8.8	2,065	72.8	383	34.0	4
122	37.9	75	26.8	1,190	▲2.3	542	3.3	615	13.3	340	9.7	5
93	▲14.1	102	103.4	1,076	0.5	511	0.0	564	▲13.6	390	8.7	6
114	14.9	56	▲14.6	1,066	▲30.6	517	▲11.1	445	▲64.1	383	▲12.4	7
235	142.2	59	22.7	1,096	10.0	517	▲15.2	456	▲11.7	496	7.9	8
100	▲3.5	48	▲28.7	1,294	20.5	536	▲9.3	1,084	54.3	437	10.0	9
112	2.5	97	75.0	1,251	11.9	559	7.2	444	▲38.7	488	20.3	10
228	▲11.5	79	30.5	1,194	22.5	483	▲8.4	738	▲2.6	422	0.6	11
85	▲48.5	50	▲36.1	1,172	5.5	501	3.8	1,671	177.4	474	2.8	12
156	35.3	61	20.4	1,048	▲5.2	517	▲6.3	690	▲59.8	369	▲7.0	平. 23.1
107	▲7.0	72	29.7	776	▲15.0	480	▲0.8	509	▲37.8	353	3.1	2
92	▲20.4	74	25.7	995	9.4	544	15.7	1,174	19.0	427	26.6	3
105	▲28.7	62	▲3.0	1,062	▲3.7	569	9.1	429	▲79.2	378	▲1.4	4
95	▲21.9	69	▲7.9	883	▲25.8	585	8.0	666	8.4	381	12.2	5
121	29.7	100	▲2.2	787	▲26.9	516	0.9	556	▲1.3	383	▲1.9	6
												7
												8
												9
												10
												11
												12
109	▲6.5	71	12.4	906	▲14.0	537	4.5	593	▲27.9	381	4.4	6月平均

区分 年月	菓 子 (つ づ き)											
	チョコレート菓子		ココア粉		チョコレート ・ココア調製品		あられ・せんべい		ビスケット ・クラッカー		ポテトチップス	
	輸入量	増減率	輸入量	増減率	輸入量	増減率	輸入量	増減率	輸入量	増減率	輸入量	増減率
	t	%	t	%	t	%	t	%	t	%	t	%
平. 17	19,912	▲2.0	34,151	▲6.5	110,207	0.3	9,475	5.0	23,942	▲4.9	8,980	21.6
18	20,312	2.0	37,657	10.3	114,130	3.6	10,788	13.9	24,489	2.3	8,572	▲4.5
19	18,865	▲7.1	38,944	3.4	116,146	1.8	11,594	7.5	23,105	▲5.7	9,822	14.6
20	18,552	▲1.7	39,666	1.9	112,339	▲3.3	11,044	▲4.7	17,998	▲22.1	7,636	▲22.3
21	19,375	4.4	37,856	▲4.6	113,466	1.0	10,724	▲2.9	16,506	▲8.3	5,636	▲26.2
22	20,804	7.4	40,640	7.4	112,423	▲0.9	11,811	10.1	19,361	17.3	5,598	▲0.7
平. 22. 1	2,000	2.3	3,771	▲10.4	9,717	▲13.3	967	31.4	1,307	25.0	539	46.2
2	1,164	▲6.4	2,942	15.4	9,232	6.7	801	4.0	1,262	48.6	659	11.3
3	1,207	6.4	2,984	8.2	9,479	0.2	853	3.6	1,509	30.3	470	▲29.8
4	997	13.5	3,492	44.9	7,253	▲0.9	1,191	7.7	1,786	18.3	603	76.5
5	889	68.7	3,051	14.7	8,388	24.8	1,006	7.3	1,493	10.7	420	31.7
6	1,051	83.8	3,077	25.3	8,406	▲10.9	1,060	24.9	1,937	42.9	534	▲5.0
7	941	49.6	2,802	▲17.2	9,187	▲2.0	979	▲8.1	1,607	10.1	457	87.9
8	1,299	▲2.2	3,874	5.6	9,592	24.6	1,024	17.4	1,620	20.8	263	▲63.9
9	2,349	22.1	3,284	9.1	10,307	10.9	783	9.0	1,752	15.3	341	▲7.9
10	2,874	▲9.7	4,169	9.8	11,027	▲11.4	1,023	9.9	1,490	▲7.1	379	▲34.5
11	2,993	▲11.2	3,969	0.6	9,885	▲4.6	1,130	15.0	1,720	13.8	372	▲25.7
12	3,038	15.6	3,224	7.1	9,950	▲13.4	995	6.7	1,876	4.2	560	55.5
平. 23. 1	2,203	10.1	3,778	0.2	9,496	▲2.3	1,129	16.8	1,617	23.7	762	41.4
2	1,306	12.2	2,942	0.0	7,896	▲14.5	931	16.3	1,285	1.8	757	14.9
3	1,351	11.9	2,676	▲10.3	10,118	6.7	1,030	20.7	1,864	23.5	677	43.9
4	1,247	25.1	2,632	▲24.6	7,703	6.2	1,268	6.5	2,128	19.2	450	▲25.4
5	1,038	16.8	2,667	▲12.6	8,268	▲1.4	1,227	21.9	2,146	43.7	574	36.5
6	894	▲14.9	2,677	▲13.0	7,610	▲9.5	1,315	24.0	2,253	16.3	683	27.8
7												
8												
9												
10												
11												
12												
6月計	8,038	10.0	17,372	▲10.1	51,090	▲2.6	6,900	17.4	11,292	21.5	3,903	21.0
輸入価格												
平. 17	871	5.6	152	▲20.9	209	7.0	342	0.5	334	3.5	456	2.4
18	929	6.7	161	6.2	225	7.8	337	▲1.3	345	3.3	512	12.2
19	998	7.5	165	2.6	266	18.0	324	▲3.8	391	13.4	559	9.2
20	953	▲4.6	169	1.9	297	11.6	314	▲3.2	446	14.0	542	▲3.1
21	837	▲12.2	169	0.3	213	▲28.2	304	▲3.0	406	▲8.9	600	10.7
22	791	▲5.4	232	37.1	232	8.5	293	▲3.7	369	▲9.2	690	15.0
平. 22. 1	958	▲8.6	217	53.6	233	▲6.2	300	▲4.8	393	▲14.2	724	33.8
2	809	11.6	196	19.6	218	1.5	301	3.7	385	▲11.0	876	50.0
3	716	▲2.3	223	39.2	245	▲7.3	297	▲10.5	401	▲3.3	848	36.1
4	802	2.0	231	64.1	238	5.8	290	2.3	348	▲14.7	822	36.2
5	748	▲10.6	234	39.2	257	17.3	288	▲2.7	351	▲8.6	766	26.0
6	678	▲18.5	244	44.9	242	26.0	302	▲4.5	342	▲13.9	791	34.3
7	744	▲7.1	270	75.7	236	26.6	295	1.7	337	▲13.3	589	▲3.2
8	790	3.1	233	27.7	212	▲0.1	290	▲10.4	362	▲11.6	551	▲3.0
9	668	▲10.9	214	21.5	230	15.4	294	▲8.5	367	▲10.5	522	▲1.3
10	799	▲0.1	223	22.9	217	12.9	286	▲1.1	433	4.6	524	▲2.8
11	779	▲8.7	242	33.9	222	3.5	294	▲6.4	378	▲6.0	510	▲27.7
12	868	▲6.3	258	24.5	237	18.5	283	▲4.5	354	▲8.2	489	▲32.9
平. 23. 1	888	▲7.3	241	11.0	241	3.6	294	▲2.0	367	▲6.8	464	▲35.9
2	682	▲15.7	269	37.1	218	0.1	295	▲1.9	333	▲13.3	473	▲46.0
3	670	▲6.5	263	18.1	211	▲14.0	293	▲1.2	366	▲8.9	521	▲38.6
4	642	▲20.0	299	29.5	225	▲5.5	284	▲1.9	347	▲0.4	532	▲35.3
5	641	▲14.4	283	20.6	231	▲10.2	290	0.5	326	▲7.1	514	▲32.9
6	679	0.1	285	16.8	233	▲3.6	272	▲9.8	329	▲3.7	544	▲31.3
7												
8												
9												
10												
11												
12												
6月平均	724	▲10.3	271	20.8	226	▲5.1	287	▲2.9	344	▲6.4	505	▲37.5

単位 { 輸入量：t、kl
輸入価格：円/kg、円/kl
増減率：%

その他の菓子	飲 料										区 分	
	オレンジ果汁		グレープ フルーツ果汁		他かんきつ果汁		パイナップル果汁		ぶどう果汁			
	増減率		増減率		増減率		増減率		増減率			
t	%	kl	%	kl	%	kl	%	kl	%	kl	%	年月
49,034	40.8	88,636	1.1	31,867	▲2.3	17,516	5.0	10,904	34.5	29,282	9.9	平. 17
54,715	11.6	80,139	▲9.6	23,368	▲26.7	19,529	11.5	10,054	▲7.8	30,990	5.8	18
59,391	8.5	73,812	▲7.9	23,513	0.6	20,342	4.2	9,590	▲4.6	33,968	9.6	19
52,197	▲12.1	62,476	▲15.4	23,069	▲1.9	18,000	▲11.5	10,148	5.8	36,254	6.7	20
44,616	▲14.5	61,934	▲0.9	20,975	▲9.1	15,529	▲13.7	8,905	▲12.3	35,810	▲1.2	21
49,431	10.8	69,109	11.6	19,933	▲5.0	15,673	0.9	8,378	▲5.9	35,984	0.5	22
3,434	▲9.4	8,617	▲18.3	788	▲61.4	1,498	▲8.1	615	3.0	2,455	▲6.9	平. 22.1
3,482	24.5	8,344	154.9	1,316	▲26.2	741	▲52.5	452	10.0	1,911	▲20.4	2
3,269	▲6.0	2,715	▲13.5	1,288	▲13.7	969	3.2	582	10.4	1,955	▲14.5	3
4,833	12.1	3,573	22.2	1,934	▲13.3	1,158	▲7.4	1,071	42.2	3,124	2.9	4
3,987	4.5	3,735	26.6	1,633	▲19.9	987	▲12.9	1,290	13.9	3,285	37.5	5
4,249	19.7	11,799	41.0	2,465	39.1	1,502	10.4	913	▲26.7	3,349	▲10.8	6
4,186	5.3	2,970	▲70.3	2,001	3.0	1,130	▲23.2	909	▲27.1	2,908	▲19.2	7
4,338	13.4	3,541	▲3.6	2,059	▲1.3	1,645	0.6	646	▲27.2	3,821	8.6	8
4,233	12.3	2,628	▲70.4	1,985	41.7	1,742	51.8	659	25.1	4,038	25.6	9
4,134	1.8	13,992	426.8	1,203	▲23.4	1,200	▲5.8	353	▲22.5	3,311	3.0	10
4,403	32.9	2,946	10.6	1,759	14.7	1,782	97.0	384	▲27.4	3,046	18.8	11
4,883	24.5	4,248	48.6	1,501	39.3	1,320	7.7	503	▲15.2	2,781	▲12.9	12
4,422	28.8	5,232	▲39.3	1,717	117.8	1,198	▲20.0	405	▲34.1	2,459	0.2	平. 23.1
3,228	▲7.3	4,300	▲48.5	2,046	55.4	1,092	47.5	426	▲5.9	2,499	30.8	2
3,986	21.9	11,413	320.4	1,388	7.7	892	▲8.0	377	▲35.3	1,979	1.3	3
5,159	6.8	11,192	213.2	1,596	▲17.5	1,337	15.5	1,029	▲3.9	2,951	▲5.5	4
4,533	13.7	3,875	3.7	2,322	42.2	1,114	12.9	1,249	▲3.1	3,872	17.9	5
4,804	13.1	3,022	▲74.4	1,945	▲21.1	1,807	20.3	1,269	39.1	3,448	3.0	6
												7
												8
												9
												10
												11
												12
26,133	12.4	39,034	0.6	11,012	16.9	7,440	8.5	4,756	▲3.4	17,209	7.0	6月計
274	▲17.8	157	▲2.9	257	43.1	221	5.6	184	3.2	229	8.2	平. 17
289	5.6	231	47.3	295	14.7	235	6.3	188	2.3	241	5.1	18
293	1.5	339	46.7	270	▲8.4	284	20.8	188	▲0.1	259	7.2	19
308	5.1	267	▲21.1	199	▲26.4	305	7.7	189	0.6	266	2.9	20
293	▲5.0	193	▲27.6	177	▲11.2	311	2.0	195	2.9	247	▲7.1	21
282	▲3.6	187	▲3.5	191	8.0	303	▲2.6	206	5.7	246	▲0.7	22
290	5.3	178	▲16.1	192	19.3	292	▲5.3	201	15.6	235	1.1	平. 22.1
289	1.5	173	▲20.4	188	11.7	300	12.7	220	19.9	231	▲4.3	2
315	2.9	183	▲22.1	162	▲11.0	325	▲7.0	197	8.9	234	▲7.3	3
298	▲0.3	180	▲21.6	200	5.2	304	▲8.2	213	8.8	250	▲7.5	4
281	▲5.3	200	▲9.1	182	▲1.0	259	▲22.5	223	18.0	253	▲10.1	5
287	▲1.3	156	▲16.6	200	7.4	269	▲23.9	206	1.4	255	1.3	6
274	▲4.2	202	5.1	198	11.3	301	▲11.2	201	▲5.0	255	▲2.0	7
278	▲8.7	196	10.9	190	3.8	291	6.0	194	▲2.3	246	▲1.7	8
264	▲10.2	186	17.3	194	6.7	325	8.1	197	2.2	250	3.6	9
268	▲8.0	197	14.0	184	4.2	289	8.3	198	6.5	244	1.9	10
271	▲9.2	212	23.0	189	21.8	331	5.8	191	▲2.4	231	0.9	11
278	▲2.3	241	38.6	196	17.7	336	3.7	205	3.8	253	14.4	12
263	▲9.4	262	47.3	194	0.9	356	21.8	212	5.2	253	8.0	平. 23.1
286	▲0.9	255	46.8	192	2.4	358	19.2	196	▲10.9	263	14.2	2
294	▲6.7	242	32.5	205	26.3	313	▲3.7	230	16.6	275	17.5	3
280	▲6.1	279	55.0	216	8.1	353	16.2	203	▲4.3	263	5.3	4
285	1.4	252	25.6	214	17.9	342	32.4	207	▲7.3	257	1.6	5
290	1.0	229	46.3	202	1.0	320	19.1	221	7.6	256	0.5	6
												7
												8
												9
												10
												11
												12
283	▲3.5	257	48.3	204	7.7	340	17.3	211	▲0.1	260	6.3	6月平均

区分 年月	飲 料 (つ づ)											
	りんご果汁		その他の果汁		トマトジュース		野菜ジュース		混合ジュース		清涼飲料	
	輸入量	増減率	輸入量	増減率	輸入量	増減率	輸入量	増減率	輸入量	増減率	輸入量	増減率
	kl	%	kl	%	kl	%	kl	%	kl	%	kl	%
平. 17	84,526	11.6	12,016	24.3	718	▲65.9	33,721	64.8	7,095	▲2.0	617,477	19.5
18	80,969	▲4.2	9,812	▲18.3	745	3.9	40,830	21.1	6,712	▲5.4	755,292	22.3
19	93,527	15.5	9,517	▲3.0	627	▲15.9	49,412	21.0	8,011	19.3	814,870	7.9
20	80,951	▲13.4	8,648	▲9.1	595	▲5.1	45,762	▲7.4	7,574	▲5.4	701,273	▲13.9
21	61,362	▲24.2	6,292	▲27.2	503	▲15.4	35,845	▲21.7	6,439	▲15.0	607,421	▲13.4
22	59,517	▲3.0	6,907	9.8	418	▲16.8	27,998	▲21.9	7,513	16.7	601,712	▲0.9
平. 22. 1	6,656	2.6	410	▲24.3	24	▲71.0	1,782	▲52.3	475	33.5	32,645	▲22.5
2	2,790	▲8.7	513	▲11.6	8	▲52.5	1,373	▲39.1	266	86.6	33,887	▲16.9
3	4,395	6.7	547	2.2	26	▲71.5	1,654	▲53.5	560	28.2	39,720	▲23.2
4	4,454	▲6.0	517	22.7	70	48.3	1,873	0.2	481	▲34.3	53,618	▲18.3
5	6,037	▲13.2	555	▲3.7	34	▲12.1	2,772	6.7	598	▲6.4	49,102	▲20.7
6	4,981	17.9	638	▲11.8	63	96.5	3,026	▲10.4	694	▲6.9	70,237	2.2
7	5,634	2.1	563	18.9	40	▲11.6	3,743	▲2.2	964	▲0.6	66,663	▲9.0
8	7,114	23.4	843	127.6	42	142.1	2,646	▲19.4	612	0.7	64,559	16.6
9	3,512	▲37.5	707	47.8	30	586.9	2,642	▲19.8	642	69.0	56,370	26.3
10	4,136	20.0	592	▲9.5	40	▲45.9	2,472	▲31.9	883	27.5	52,581	38.8
11	5,429	41.7	540	67.5	26	48.1	2,572	▲3.9	717	100.8	42,855	28.6
12	4,379	▲42.4	481	▲21.6	16	▲54.0	1,442	▲17.2	622	63.0	39,475	23.1
平. 23. 1	4,930	▲25.9	786	91.7	47	93.5	2,165	21.5	586	23.3	27,401	▲16.1
2	3,415	22.4	529	3.1	41	422.4	2,399	74.7	535	100.9	24,775	▲26.9
3	5,357	21.9	818	49.5	77	195.2	2,475	49.6	855	52.8	39,282	▲1.1
4	6,412	44.0	638	23.5	69	▲2.2	2,206	17.8	988	105.5	111,981	108.8
5	7,109	17.8	688	23.8	94	178.0	3,516	26.8	1,116	86.7	172,728	251.8
6	7,539	51.4	939	47.1	165	163.9	2,934	▲3.0	1,154	66.3	139,711	98.9
7												
8												
9												
10												
11												
12												
6月計	34,763	18.6	4,398	38.3	493	119.0	15,695	25.8	5,234	70.3	515,878	84.8
輸入価格												
平. 17	150	2.3	570	25.4	127	50.2	296	▲3.1	179	16.9	82	▲12.6
18	169	12.0	605	6.2	165	29.9	310	5.0	245	36.6	84	3.4
19	198	17.5	678	12.0	173	4.9	339	9.4	348	42.4	81	▲3.8
20	273	37.8	623	▲8.1	168	▲2.6	325	▲4.3	353	1.4	83	1.7
21	177	▲35.3	531	▲14.8	108	▲35.9	287	▲11.6	233	▲34.1	78	▲5.2
22	145	▲17.8	506	▲4.6	74	▲31.9	283	▲1.2	174	▲25.0	71	▲9.0
平. 22. 1	136	▲24.8	495	0.5	49	▲72.8	335	29.2	157	▲38.8	91	6.8
2	136	▲36.5	475	▲34.0	70	▲32.7	325	8.6	135	▲10.2	81	▲5.1
3	171	▲11.8	441	▲34.3	70	▲46.6	283	0.8	147	8.4	73	▲12.4
4	158	▲10.3	510	▲4.4	62	▲49.5	304	4.9	185	▲33.7	70	▲4.6
5	172	▲6.0	414	▲2.5	53	▲33.9	278	▲2.4	151	▲35.8	73	▲0.9
6	164	▲3.9	525	20.1	64	5.8	259	▲10.9	164	▲33.5	67	▲6.5
7	135	▲17.8	543	▲15.7	61	▲13.1	276	▲9.3	147	▲28.4	72	▲4.2
8	136	▲31.7	404	▲22.4	115	64.9	262	▲12.3	128	▲28.3	64	▲18.7
9	139	▲19.7	510	53.5	77	9.9	276	▲6.1	122	▲27.2	63	▲22.9
10	123	▲23.1	530	28.7	42	▲12.6	283	3.2	249	▲8.4	69	▲13.4
11	135	▲15.1	577	▲3.1	164	134.2	271	▲2.2	222	▲37.5	69	▲23.6
12	134	▲15.2	723	13.3	97	▲34.0	310	2.6	239	▲11.5	81	9.0
平. 23. 1	138	1.6	494	▲0.2	56	14.3	302	▲9.8	276	76.2	78	▲13.5
2	174	28.6	557	17.4	60	▲14.8	272	▲16.2	196	45.7	83	2.3
3	206	20.3	606	37.4	63	▲10.0	287	1.2	245	66.2	75	2.4
4	201	27.5	372	▲27.1	63	1.1	308	1.3	195	5.7	49	▲30.4
5	216	25.3	496	19.8	122	128.8	269	▲3.1	144	▲4.9	47	▲35.2
6	214	30.3	461	▲12.2	63	▲2.4	277	7.1	172	5.4	54	▲19.1
7												
8												
9												
10												
11												
12												
6月平均	196	25.1	498	4.5	73	19.7	284	▲2.5	197	24.4	55	▲25.7

加工食品の輸出入動向

単位 { 輸入量：t、kl
輸入価格：円/kg、円/kl
増減率：%

き		調 味 料										区 分
インスタント コーヒー	インスタントティ	醬 油		トマトケチャップ		トマトソース		マスタード		年月		
kl	増減率 %	kl	増減率 %	t	増減率 %	t	増減率 %	t	増減率 %		t	増減率 %
7,778	1.9	1,419	▲21.6	1,091	▲11.9	7,655	15.4	500	5.5	3,923	11.9	平. 17
7,444	▲4.3	1,029	▲27.5	1,065	▲2.4	6,973	▲8.9	561	12.3	3,330	▲15.1	18
7,089	▲4.8	1,226	19.2	1,095	2.8	6,916	▲0.8	472	▲15.9	3,757	12.8	19
7,850	10.7	1,377	12.3	697	▲36.4	6,498	▲6.0	627	33.0	3,921	4.4	20
7,400	▲5.7	1,556	13.0	658	▲5.5	6,167	▲5.1	622	▲0.8	3,419	▲12.8	21
7,445	0.6	1,522	▲2.2	521	▲20.9	6,153	▲0.2	581	▲6.6	3,699	8.2	22
705	3.8	126	▲47.9	7	▲93.1	411	▲12.5	52	32.3	208	▲21.6	平. 22.1
553	▲4.7	164	76.1	21	▲61.9	485	▲15.3	93	▲7.0	214	103.6	2
471	▲30.6	77	▲34.9	40	247.0	676	12.8	57	25.2	242	▲1.5	3
765	10.7	81	▲37.2	43	▲0.8	503	▲13.8	63	▲21.2	378	36.0	4
585	50.4	109	▲44.9	8	▲89.3	604	39.8	8	▲89.8	264	▲4.7	5
626	▲1.5	135	19.3	42	▲47.9	632	12.0	19	▲75.3	338	▲11.5	6
552	▲15.8	114	58.4	23	▲73.8	482	▲16.8	24	▲21.2	345	▲12.0	7
587	▲20.3	141	238.8	27	▲35.2	547	43.0	79	1,944.4	332	2.2	8
625	6.0	102	▲39.0	38	▲38.2	435	▲19.5	40	86.6	272	▲4.5	9
632	16.6	86	▲47.2	173	805.6	593	33.0	4	▲92.7	405	12.8	10
645	5.2	199	54.8	38	▲37.0	575	▲9.9	113	127.7	377	21.5	11
699	14.6	187	106.9	61	256.6	209	▲41.8	29	▲22.4	324	67.2	12
702	▲0.5	267	112.1	21	197.4	479	16.7	33	▲36.8	265	27.4	平. 23.1
739	33.6	83	▲49.2	94	350.5	557	14.7	18	▲80.4	248	15.8	2
567	20.3	96	24.5	87	114.3	656	▲3.0	19	▲67.3	242	▲0.2	3
613	▲19.8	125	54.5	136	215.0	787	56.4	37	▲41.7	245	▲35.2	4
720	23.1	255	134.9	66	701.1	699	15.7	71	766.4	449	69.7	5
724	15.5	82	▲39.6	67	61.3	507	▲19.9	60	225.7	181	▲46.5	6
												7
												8
												9
												10
												11
												12
4,064	9.7	908	31.3	471	191.8	3,684	11.2	239	▲18.4	1,629	▲0.9	6月計
929	18.9	1,425	▲13.6	80	3.7	95	8.0	205	7.7	253	▲0.7	平. 17
1,052	13.2	1,215	▲14.7	90	12.6	105	10.3	199	▲2.8	297	17.4	18
1,161	10.4	1,429	17.6	92	2.7	113	7.1	245	23.4	290	▲2.2	19
1,129	▲2.8	1,241	▲13.1	117	26.6	110	▲2.2	183	▲25.5	300	3.4	20
943	▲16.4	1,180	▲4.9	112	▲4.3	105	▲4.9	130	▲28.9	334	11.5	21
928	▲1.6	1,066	▲9.7	113	1.1	101	▲3.3	108	▲17.0	307	▲8.3	22
954	5.4	1,199	▲10.1	137	42.4	109	4.0	190	80.0	223	▲41.3	平. 22.1
824	▲12.4	1,206	15.5	177	53.3	104	12.9	75	▲30.3	381	27.8	2
882	▲13.1	769	▲37.9	117	▲8.6	97	0.4	78	▲59.2	255	▲4.9	3
1,027	▲2.7	1,238	▲2.1	154	29.5	118	13.5	101	▲42.0	260	▲12.0	4
1,038	▲8.0	896	▲7.6	196	68.8	98	▲4.6	595	290.8	347	2.8	5
1,026	11.8	1,101	10.0	113	17.8	108	▲4.1	79	▲51.5	302	▲12.1	6
914	3.8	973	8.2	160	66.2	107	▲5.0	127	9.4	307	▲8.5	7
860	▲4.2	781	▲36.5	131	10.5	99	▲6.4	83	▲79.0	316	▲21.6	8
826	▲9.5	1,029	▲20.2	138	32.5	97	▲15.5	108	15.1	331	13.6	9
984	10.0	1,242	7.4	84	▲53.6	94	▲8.1	207	159.2	303	8.1	10
924	▲3.2	1,230	▲8.9	150	5.4	87	▲10.0	79	▲10.8	320	▲16.5	11
841	▲4.1	1,009	▲15.7	63	▲47.2	100	▲13.4	172	134.8	335	▲11.8	12
799	▲16.2	1,111	▲7.3	101	▲26.5	93	▲15.2	95	▲49.7	312	40.1	平. 23.1
823	▲0.1	774	▲35.9	66	▲62.9	92	▲12.1	98	30.4	325	▲14.7	2
856	▲2.9	739	▲3.9	77	▲34.3	100	2.9	130	67.3	225	▲11.8	3
988	▲3.9	1,028	▲16.9	72	▲53.5	81	▲31.5	198	96.7	375	43.9	4
845	▲18.6	923	3.1	72	▲63.1	90	▲8.2	96	▲83.9	242	▲30.3	5
911	▲11.2	848	▲22.9	73	▲35.6	103	▲4.8	102	28.8	330	9.4	6
												7
												8
												9
												10
												11
												12
868	▲10.1	953	▲12.6	73	▲47.3	92	▲12.3	116	▲0.6	293	0.0	6月平均

区分 年月	調味料(つづき)											
	マヨネーズ		ドレッシング		その他ソース		インスタント カレー		うま味調味料		食酢類	
	輸入量	増減率	輸入量	増減率	輸入量	増減率	輸入量	増減率	輸入量	増減率	輸入量	増減率
	t	%	t	%	t	%	t	%	t	%	t	%
平. 17	521	▲20.0	757	▲17.8	59,733	10.4	1,732	7.8	77,098	10.6	4,758	▲19.4
18	501	▲3.8	687	▲9.3	62,939	5.4	1,698	▲2.0	86,564	12.3	4,262	▲10.4
19	527	5.2	678	▲1.3	61,335	▲2.5	1,357	▲20.1	88,810	2.6	3,678	▲13.7
20	497	▲5.7	524	▲22.8	53,141	▲13.4	1,389	2.4	94,258	6.1	2,899	▲21.2
21	716	43.9	534	1.9	54,763	3.1	1,089	▲21.6	82,697	▲12.3	2,633	▲9.2
22	766	7.1	535	0.3	55,543	1.4	720	▲33.9	84,497	2.2	2,979	13.2
平. 22. 1	68	-	71	80.9	3,720	▲14.0	112	98.6	7,253	▲28.1	198	7.4
2	47	▲9.8	26	514.9	3,658	▲3.6	133	11.6	5,697	▲9.5	181	15.1
3	3	▲67.3	28	▲66.5	4,960	0.9	66	▲39.8	8,000	3.4	161	▲0.7
4	67	▲34.7	25	▲32.3	4,202	▲3.9	30	▲78.7	7,898	18.6	331	81.5
5	71	125.2	46	29.6	3,795	7.9	49	▲50.6	6,190	▲26.6	147	▲45.5
6	57	195.9	55	▲47.8	4,778	13.9	79	▲0.9	8,171	19.6	377	92.2
7	77	41.2	40	▲24.0	5,010	4.8	51	▲43.6	7,093	8.2	306	22.7
8	80	37.5	42	▲3.4	4,537	▲2.9	36	▲69.9	6,911	7.1	207	▲29.7
9	69	30.2	28	68.1	5,898	28.9	32	▲63.3	6,426	35.9	266	37.6
10	108	▲0.6	65	5.0	4,893	▲7.3	19	▲79.6	6,210	▲16.6	295	20.0
11	51	▲52.4	41	133.4	4,801	1.6	61	63.0	6,956	20.3	258	▲3.8
12	68	▲43.1	68	87.4	5,292	▲5.7	52	▲3.8	7,691	34.9	252	10.1
平. 23. 1	151	121.5	22	▲68.6	4,563	22.7	22	▲80.7	7,143	▲1.5	261	32.0
2	79	70.8	16	▲37.6	4,371	19.5	37	▲72.3	8,158	43.2	221	22.3
3	46	1,445.2	83	196.4	5,497	10.8	55	▲17.3	8,323	4.0	294	82.4
4	132	95.7	14	▲42.6	4,729	12.5	60	101.9	7,640	▲3.3	255	▲22.8
5	67	▲4.5	43	▲8.0	4,474	17.9	65	32.6	10,810	74.6	219	48.3
6	88	55.1	73	33.3	5,103	6.8	104	31.1	8,257	1.0	208	▲44.9
7												
8												
9												
10												
11												
12												
6月計	565	80.6	252	0.4	28,737	14.4	342	▲27.1	50,331	16.5	1,458	4.5
輸入価格												
平. 17	302	8.2	362	10.1	240	3.0	342	13.7	107	6.3	263	15.5
18	349	15.6	336	▲7.2	253	5.2	340	▲0.7	126	17.5	273	3.5
19	375	7.5	342	1.8	271	7.4	369	8.6	127	0.8	317	16.5
20	411	9.6	344	0.4	270	▲0.3	380	2.9	131	3.0	332	4.7
21	341	▲17.0	300	▲12.8	261	▲3.4	352	▲7.4	142	8.3	306	▲8.1
22	237	▲30.5	275	▲8.1	253	▲3.0	387	9.9	140	▲1.2	267	▲12.6
平. 22. 1	335	-	239	▲12.4	290	▲2.2	418	42.7	141	▲0.3	248	7.5
2	251	▲35.1	307	▲31.3	237	3.0	312	28.7	142	3.2	241	▲13.9
3	139	▲55.1	363	31.9	246	5.0	377	34.4	139	▲6.1	298	▲11.2
4	203	▲53.1	311	▲13.5	264	▲1.6	379	25.9	144	▲5.3	271	▲10.8
5	149	▲61.2	302	13.7	269	1.4	376	▲20.7	149	1.1	374	36.0
6	199	▲43.9	267	▲12.8	263	▲3.8	326	▲15.7	144	1.2	262	▲22.1
7	319	▲10.4	277	▲11.9	252	▲4.1	442	12.7	143	▲0.6	255	▲16.5
8	263	▲18.6	322	▲11.0	245	▲9.1	398	▲8.8	138	▲1.3	296	▲8.0
9	199	▲18.8	343	55.4	231	▲10.8	310	▲9.3	137	▲0.1	268	▲24.2
10	233	▲26.5	245	▲15.7	247	0.1	334	▲6.8	133	1.0	231	▲19.4
11	205	▲42.9	278	17.1	249	▲5.3	622	42.7	134	▲3.6	294	▲18.7
12	235	▲17.0	211	▲32.0	258	▲2.8	358	2.8	136	▲0.7	225	▲15.2
平. 23. 1	304	▲9.5	375	56.8	264	▲8.9	439	5.1	136	▲3.2	305	22.8
2	246	▲1.8	186	▲39.4	225	▲5.1	355	13.8	139	▲2.2	223	▲7.6
3	201	44.9	250	▲31.0	231	▲6.0	330	▲12.7	141	1.5	219	▲26.6
4	262	29.4	525	68.7	248	▲6.3	442	16.8	143	▲0.6	293	7.9
5	214	43.0	389	28.6	251	▲6.5	289	▲23.2	141	▲5.4	228	▲39.2
6	287	43.9	224	▲15.9	247	▲6.3	305	▲6.2	143	▲0.5	277	5.6
7												
8												
9												
10												
11												
12												
6月平均	264	17.1	289	1.4	244	▲6.5	344	▲4.4	141	▲1.6	257	▲6.6

単位 { 輸入量：t
輸入価格：円/kg
増減率：%

その他の 混合調味料	加工油脂		その他の調製食品								区分 年月	
	マーガリン類		育児用調製品		酵母・イースト		スープ類		たんぱく質調製品			
	増減率	増減率	増減率	増減率	増減率	増減率	増減率	増減率	増減率			
t	%	t	%	t	%	t	%	t	%	t	%	
36,764	10.8	6,503	24.0	16	45.9	10,350	13.9	16,093	5.7	6,396	7.6	平. 17
38,081	3.6	6,774	4.2	29	78.9	11,374	9.9	18,725	16.4	6,888	7.7	18
39,203	2.9	6,796	0.3	14	▲50.7	10,702	▲5.9	18,562	▲0.9	21,170	207.3	19
35,337	▲9.9	7,558	11.2	31	121.2	15,773	47.4	17,378	▲6.4	5,640	▲73.4	20
36,442	3.1	9,249	22.4	13	▲57.7	14,071	▲10.8	17,206	▲1.0	5,555	▲1.5	21
37,326	2.4	9,930	7.4	7	▲43.9	17,399	23.7	17,965	4.4	6,521	17.4	22
2,680	▲14.7	705	5.0	6	-	1,109	▲19.9	1,333	▲14.4	283	▲33.7	平. 22.1
2,665	17.0	719	▲12.5	-	-	898	▲17.7	969	▲23.7	409	15.9	2
2,993	18.3	874	34.7	-	▲100.0	1,454	24.2	1,223	▲20.7	439	▲34.3	3
3,348	0.5	921	12.4	-	-	1,868	48.1	1,320	0.3	542	41.7	4
3,144	8.7	814	20.5	-	-	1,699	58.2	1,261	18.0	547	72.6	5
3,456	7.4	734	▲22.5	-	-	1,966	79.4	1,479	6.4	625	19.9	6
3,131	▲10.9	1,080	1.8	-	-	1,500	50.0	1,685	47.3	434	2.2	7
2,841	▲3.6	786	13.8	-	-	1,887	156.7	1,645	7.1	772	54.3	8
3,179	7.7	999	28.4	-	▲100.0	1,238	▲6.6	1,920	19.0	478	▲2.2	9
3,127	▲5.1	594	▲22.2	-	-	1,369	11.3	1,753	15.1	400	▲32.5	10
3,474	16.5	901	62.7	0	-	1,223	▲21.8	1,650	5.2	693	52.1	11
3,288	▲1.9	803	▲1.8	1	-	1,189	4.2	1,727	3.0	899	111.4	12
2,896	8.1	894	26.9	-	▲100.0	1,623	46.4	1,889	41.7	575	103.4	平. 23.1
2,259	▲15.2	757	5.3	-	-	924	3.0	1,231	27.0	431	5.3	2
3,219	7.5	842	▲3.7	1	-	1,377	▲5.2	1,761	44.0	454	3.5	3
3,158	▲5.7	1,514	64.4	3	-	947	▲49.3	1,533	16.1	734	35.6	4
3,194	1.6	1,127	38.5	-	-	1,538	▲9.5	1,823	44.6	516	▲5.6	5
3,169	▲8.3	1,066	45.2	-	-	1,659	▲15.6	1,429	▲3.4	823	31.6	6
												7
												8
												9
												10
												11
												12
17,895	▲2.1	6,199	30.1	5	▲18.9	8,068	▲10.3	9,666	27.4	3,533	24.2	6月計
155	8.2	377	4.3	277	80.7	574	▲14.2	329	7.2	325	5.0	平. 17
171	10.6	338	▲10.4	285	3.0	521	▲9.3	328	▲0.3	345	6.0	18
179	4.9	385	14.1	337	18.0	514	▲1.2	349	6.4	108	▲68.5	19
194	8.1	360	▲6.6	374	11.0	349	▲32.2	335	▲4.1	418	285.0	20
194	0.2	294	▲18.3	374	▲0.1	311	▲10.7	304	▲9.3	471	12.7	21
193	▲0.7	287	▲2.4	422	13.0	299	▲3.9	283	▲6.7	424	▲9.9	22
185	5.9	308	4.9	347	-	423	40.8	295	▲2.3	828	99.5	平. 22.1
204	29.0	274	19.7	-	-	394	70.2	309	8.2	305	▲32.0	2
184	▲8.4	304	7.2	-	-	277	▲17.4	305	▲4.8	374	▲9.0	3
195	1.5	311	▲3.9	-	-	258	▲6.1	323	▲7.0	562	▲15.7	4
196	▲2.1	305	20.8	-	-	277	▲3.2	311	▲3.2	376	▲18.1	5
199	9.3	261	2.9	-	-	273	▲32.8	273	▲11.5	355	▲27.3	6
208	▲0.9	261	▲21.7	-	-	305	▲27.4	284	▲15.4	597	30.5	7
202	▲2.1	292	▲22.9	-	-	306	▲23.8	273	▲2.9	349	▲36.2	8
190	▲14.8	284	▲6.8	-	-	255	▲14.8	241	▲21.4	669	68.5	9
187	▲3.3	249	▲7.0	-	-	252	▲12.9	271	▲7.0	447	1.1	10
195	3.5	306	▲16.4	756	-	336	40.1	266	▲4.8	285	▲35.0	11
170	▲12.3	278	6.2	703	-	326	▲2.0	288	1.6	315	▲40.5	12
195	5.1	234	▲23.9	-	-	305	▲27.8	262	▲11.1	368	▲55.6	平. 23.1
185	▲9.2	298	8.6	-	-	375	▲5.0	256	▲16.9	430	41.0	2
203	10.4	275	▲9.5	1,197	-	313	13.2	256	▲16.0	436	16.5	3
201	3.1	275	▲11.6	673	-	391	51.7	298	▲7.6	363	▲35.5	4
189	▲3.6	318	4.2	-	-	311	12.3	242	▲22.2	467	24.1	5
227	13.9	274	4.9	-	-	289	5.8	304	11.3	364	2.3	6
												7
												8
												9
												10
												11
												12
201	3.5	279	▲5.3	830	139.0	322	6.8	268	▲11.0	397	▲10.1	6月平均

区分 年月	その他の調製食料品（つづき）											
	栄養補助食品 （主にビタミン）		ミルク調製品		コーヒーをもと とした調製品		茶をもと とした調製品		その他調製品		その他 加糖調製品	
	輸入量	増減率	輸入量	増減率	輸入量	増減率	輸入量	増減率	輸入量	増減率	輸入量	増減率
	t	%	t	%	t	%	t	%	t	%	t	%
平. 17	1,101	12.0	147,563	▲2.6	13,402	10.4	1,247	▲16.9	200,023	21.1	189,705	4.9
18	878	▲20.2	143,657	▲2.6	11,272	▲15.9	1,358	8.9	190,137	▲4.9	198,099	4.4
19	961	9.4	134,430	▲6.4	12,142	7.7	1,228	▲9.6	189,347	▲0.4	197,033	▲0.5
20	874	▲9.0	123,192	▲8.4	8,610	▲29.1	1,071	▲12.8	151,585	▲19.9	200,513	1.8
21	961	10.0	133,108	8.0	8,939	3.8	1,022	▲4.5	146,338	▲3.5	211,147	5.3
22	943	▲1.9	132,600	▲0.4	7,848	▲12.2	920	▲10.0	145,864	▲0.3	212,593	0.7
平. 22. 1	70	▲33.3	10,032	6.2	413	▲50.6	53	▲40.1	11,625	▲16.4	17,246	8.8
2	85	47.2	11,058	▲4.5	659	16.4	48	▲29.5	10,287	15.4	15,665	2.9
3	90	16.6	17,001	19.7	303	▲58.9	103	107.0	9,714	▲8.5	16,045	▲8.2
4	54	▲41.2	10,326	10.6	1,098	15.4	111	▲11.4	11,622	▲4.5	20,433	4.9
5	66	▲29.0	11,016	▲4.8	283	▲80.0	42	▲45.5	11,241	4.0	12,537	▲13.6
6	67	▲32.6	12,897	4.9	912	26.4	94	26.2	12,125	▲11.1	19,893	10.1
7	70	23.3	10,408	▲2.4	1,359	70.4	57	▲30.5	12,769	5.1	16,980	▲10.6
8	81	27.2	10,416	1.5	925	49.9	89	60.7	12,884	12.7	18,706	12.9
9	105	58.6	11,405	▲1.4	728	23.5	89	▲33.9	13,411	2.5	18,030	▲10.9
10	148	131.8	9,052	▲22.2	137	▲75.3	56	▲20.5	13,031	▲4.7	19,154	0.4
11	60	▲53.1	10,361	2.7	522	▲23.0	87	▲7.5	14,096	15.0	18,318	9.3
12	48	▲19.9	8,628	▲17.5	509	6.6	90	▲11.2	13,059	▲4.7	19,586	3.6
平. 23. 1	78	12.3	11,380	13.4	336	▲18.8	83	56.1	13,397	15.3	17,825	3.4
2	80	▲6.3	9,040	▲18.2	399	▲39.4	18	▲61.7	10,870	5.7	15,678	0.1
3	50	▲44.0	15,994	▲5.9	1,272	319.7	46	▲55.6	12,520	28.9	20,258	26.3
4	83	54.5	8,927	▲13.6	423	▲61.5	146	31.8	12,989	11.8	19,882	▲2.7
5	46	▲29.8	13,338	21.1	974	244.5	135	217.7	13,091	16.5	17,199	37.2
6	99	48.0	12,316	▲4.5	723	▲20.7	74	▲21.7	13,879	14.5	18,917	▲4.9
7												
8												
9												
10												
11												
12												
6月計	437	1.2	70,995	▲1.8	4,127	12.5	501	11.1	76,746	15.2	109,759	7.8
輸入価格												
平. 17	7,434	▲2.5	176	8.4	389	10.0	946	▲5.8	423	10.9	74	3.5
18	7,555	1.6	194	10.0	474	21.8	937	▲1.0	395	▲6.7	91	23.1
19	8,306	10.0	236	21.7	544	14.6	1,047	11.8	406	2.8	93	2.2
20	7,653	▲7.9	291	23.3	573	5.3	1,219	16.4	449	10.7	97	4.4
21	7,560	▲1.2	186	▲36.3	546	▲4.7	1,091	▲10.5	402	▲10.6	79	▲18.3
22	7,161	▲5.3	197	5.9	485	▲11.1	1,376	26.1	387	▲3.8	91	14.8
平. 22. 1	6,794	▲25.0	191	▲14.5	539	2.5	1,356	30.0	409	1.5	84	1.6
2	9,353	70.2	185	▲15.8	570	13.1	1,416	27.2	449	6.8	93	22.1
3	5,465	▲30.5	225	▲10.0	453	▲22.8	1,359	▲13.8	440	▲2.7	91	13.2
4	9,499	25.7	174	6.0	497	▲5.0	965	▲1.2	410	▲6.0	98	24.1
5	6,818	▲15.6	181	11.6	733	56.5	2,228	76.3	448	12.0	103	30.4
6	8,543	36.9	197	12.4	463	5.8	1,333	▲7.2	369	▲8.6	96	24.1
7	8,908	48.4	189	8.2	435	▲30.5	1,152	21.8	379	▲7.5	88	12.0
8	6,839	▲20.5	193	17.3	431	▲31.9	1,227	▲3.5	374	▲9.0	89	10.2
9	5,292	▲41.3	199	18.0	453	▲45.1	1,517	110.2	336	▲10.4	88	14.5
10	6,067	0.1	200	19.1	365	▲35.8	2,184	82.3	362	▲6.5	88	8.1
11	8,594	25.4	198	19.1	517	9.5	1,338	7.9	351	▲5.2	90	12.0
12	6,545	▲33.3	215	23.5	508	3.3	1,223	31.3	355	▲4.2	89	9.6
平. 23. 1	9,113	34.1	209	9.4	489	▲9.2	1,607	18.5	371	▲9.3	91	8.0
2	7,975	▲14.7	228	23.4	766	34.5	3,390	139.4	379	▲15.7	90	▲3.6
3	7,834	43.3	249	11.0	453	0.1	749	▲44.9	373	▲15.1	97	6.5
4	9,292	▲2.2	183	4.8	680	37.0	891	▲7.7	362	▲11.8	100	2.2
5	8,800	29.1	197	8.6	484	▲33.9	1,031	▲53.7	380	▲15.2	101	▲2.2
6	8,349	▲2.3	229	16.3	544	17.4	2,346	75.9	355	▲3.7	97	1.6
7												
8												
9												
10												
11												
12												
6月平均	8,585	12.4	218	11.9	533	2.3	1,340	▲0.3	370	▲11.8	96	2.3

単位 { 輸入量：t、kl
輸入価格：円/kg、円/kl
増減率：%

酒 類												区 分
ビール		ワイン		ブランデー		ウイスキー		清 酒		合成清酒		
増減率		増減率		増減率		増減率		増減率		増減率		年月
kl	%	kl	%	kl	%	kl	%	kl	%	kl	%	
37,922	15.2	166,105	▲5.3	5,264	▲13.8	17,926	▲9.1	3,016	15.6	17,449	▲3.7	平. 17
37,707	▲0.6	175,281	5.5	4,802	▲8.8	17,996	0.4	3,534	17.2	17,362	▲0.5	18
31,830	▲15.6	176,577	0.7	4,650	▲3.2	16,928	▲5.9	3,128	▲11.5	17,693	1.9	19
33,706	5.9	182,087	3.1	3,700	▲20.4	15,894	▲6.1	615	▲80.4	15,596	▲11.8	20
30,729	▲8.8	190,187	4.4	2,952	▲20.2	15,927	0.2	325	▲47.1	16,301	4.5	21
29,429	▲4.2	203,451	7.0	3,045	3.1	19,639	23.3	474	45.7	12,434	▲23.7	22
2,136	25.0	12,121	▲19.7	150	▲29.8	1,285	▲0.1	45	0.7	1,149	▲16.6	平. 22.1
1,658	2.4	12,840	10.7	209	52.5	954	▲10.9	61	33.2	1,308	▲0.6	2
1,740	▲28.0	15,676	▲7.9	385	28.7	1,387	▲10.5	84	631.9	1,328	10.3	3
2,976	4.4	17,145	11.5	196	▲39.4	1,507	25.3	64	267.6	857	▲37.1	4
2,228	▲10.8	17,950	20.6	352	46.6	1,405	18.5	61	229.8	1,065	▲12.4	5
2,995	▲1.9	21,852	26.8	299	▲13.0	1,750	41.8	42	338.1	1,032	▲21.0	6
3,086	▲18.3	17,088	11.6	241	5.1	1,850	41.6	-	▲100.0	1,170	▲8.1	7
2,946	8.2	14,486	10.0	262	▲22.8	2,052	58.6	20	279.3	962	▲33.4	8
2,770	3.3	16,229	11.2	126	15.5	1,494	▲6.5	22	▲25.5	1,154	▲27.1	9
2,344	▲5.7	17,955	1.2	273	7.7	1,880	41.9	22	20.7	1,285	6.9	10
2,242	▲10.2	23,646	0.7	317	36.3	1,922	29.9	7	▲70.5	630	▲57.3	11
2,307	▲4.6	16,463	12.1	235	1.7	2,154	54.2	45	5.5	494	▲68.0	12
2,497	16.9	15,281	26.1	173	15.2	1,691	31.6	67	49.2	566	▲50.7	平. 23.1
1,612	▲2.8	13,158	2.5	147	▲29.5	1,771	85.6	22	▲64.0	546	▲58.3	2
2,529	45.3	16,456	5.0	348	▲9.6	2,179	57.1	61	▲28.3	685	▲48.4	3
2,785	▲6.4	20,195	17.8	471	140.0	3,081	104.5	20	▲68.2	751	▲12.4	4
3,403	52.8	19,115	6.5	358	1.9	2,538	80.6	39	▲36.4	635	▲40.4	5
3,256	8.7	18,489	▲15.4	269	▲10.1	2,092	19.6	24	▲42.1	803	▲22.2	6
												7
												8
												9
												10
												11
												12
16,082	17.1	102,694	5.2	1,766	11.1	13,351	61.1	233	▲34.8	3,985	▲40.9	6月計
143	2.1	691	5.4	2,504	▲1.1	1,307	5.4	102	▲4.1	83	0.4	平. 17
163	13.8	782	13.2	2,609	4.2	1,432	9.5	102	▲0.2	87	5.3	18
184	13.2	837	7.0	2,628	0.7	1,498	4.6	106	4.6	94	8.1	19
177	▲3.9	761	▲9.0	2,592	▲1.4	1,460	▲2.5	141	32.6	91	▲3.8	20
162	▲8.8	534	▲29.9	2,228	▲14.1	1,130	▲22.6	128	▲9.4	90	▲0.4	21
155	▲3.8	508	▲4.8	2,188	▲1.8	1,010	▲10.7	110	▲13.5	94	4.4	22
164	▲6.4	513	0.4	2,863	53.4	1,138	▲4.6	88	▲28.3	92	17.1	平. 22.1
158	▲11.2	431	▲8.3	1,974	▲19.2	1,214	4.5	114	16.7	98	4.3	2
154	▲2.6	473	▲0.3	1,686	▲16.0	943	▲13.7	97	▲27.2	94	▲4.3	3
155	▲1.0	528	▲0.5	2,492	77.6	1,037	▲10.1	84	▲27.8	99	4.8	4
168	▲3.4	500	▲2.0	1,697	▲41.0	1,102	▲4.9	129	7.5	99	6.0	5
159	▲8.6	438	▲4.4	1,960	4.4	947	▲8.5	116	▲36.9	101	2.4	6
155	2.2	490	▲11.5	2,329	▲2.4	990	▲3.7	-	-	99	9.4	7
142	▲6.4	532	▲2.4	2,557	26.2	940	▲16.7	112	34.7	96	5.7	8
148	▲3.7	538	▲7.8	4,533	15.0	960	▲12.1	152	▲1.4	95	5.4	9
157	▲6.2	503	▲6.7	1,694	▲42.0	972	▲17.2	164	20.0	90	6.4	10
158	▲1.0	614	▲0.5	2,142	▲13.3	977	▲19.0	71	▲54.9	76	▲11.2	11
152	▲0.6	500	▲12.3	2,362	15.4	1,037	▲10.2	120	▲9.7	81	▲8.3	12
142	▲13.0	445	▲13.3	2,285	▲20.2	953	▲16.2	89	1.5	79	▲13.4	平. 23.1
141	▲11.1	454	5.2	2,975	50.7	937	▲22.8	165	44.7	78	▲20.3	2
144	▲6.3	459	▲3.1	1,770	5.0	906	▲3.9	79	▲18.3	91	▲2.8	3
155	0.1	479	▲9.4	1,455	▲41.6	816	▲21.3	73	▲13.5	82	▲17.3	4
124	▲25.7	496	▲0.9	1,832	7.9	889	▲19.3	106	▲18.2	86	▲13.4	5
145	▲8.7	442	1.0	1,573	▲19.7	888	▲6.3	166	43.1	85	▲15.4	6
												7
												8
												9
												10
												11
												12
142	▲11.3	464	▲3.2	1,819	▲8.5	889	▲15.2	103	▲0.9	84	▲13.3	6月平均

単位 { 輸入量 : kl
輸入価格 : 円/kl
増減率 : %

区分酒類 (つづき)				
年月	リキュール類		その他の酒類	
	輸入量	増減率	輸入量	増減率
	kl	%	kl	%
平. 17	18,714	▲1.4	233,229	▲18.1
18	18,751	0.2	242,264	3.9
19	21,014	12.1	242,809	0.2
20	18,609	▲11.4	250,143	3.0
21	18,711	0.5	291,786	16.6
22	18,176	▲2.9	346,359	18.7
平. 22. 1	1,422	9.2	16,437	▲32.6
2	1,223	1.3	23,823	54.4
3	1,315	▲28.2	28,924	36.3
4	1,637	8.0	28,981	20.7
5	1,365	5.1	21,194	▲5.8
6	1,722	7.3	33,051	55.1
7	1,600	▲4.6	31,101	▲1.4
8	1,549	▲2.0	24,550	24.4
9	1,363	▲13.4	32,279	12.8
10	1,408	12.8	35,425	22.0
11	1,732	▲3.6	32,863	46.0
12	1,840	▲11.3	37,730	19.8
平. 23. 1	1,244	▲12.5	30,561	85.9
2	1,110	▲9.2	27,344	14.8
3	1,587	20.7	30,882	6.8
4	1,647	0.6	38,128	31.6
5	1,601	17.2	44,094	108.1
6	1,679	▲2.5	43,524	31.7
7				
8				
9				
10				
11				
12				
6月計	8,868	2.1	214,533	40.8
輸入価格				
平. 17	648	0.3	123	11.6
18	644	▲0.6	137	11.1
19	580	▲9.9	137	0.5
20	577	▲0.6	126	▲8.6
21	528	▲8.4	108	▲14.4
22	500	▲5.2	104	▲2.9
平. 22. 1	518	▲19.4	109	6.7
2	501	▲6.8	99	▲6.4
3	558	3.9	107	▲8.1
4	509	14.0	112	▲4.3
5	555	▲1.4	111	5.7
6	441	▲18.1	108	▲12.6
7	477	▲9.8	107	12.4
8	498	0.2	111	▲13.0
9	467	▲16.4	102	10.3
10	519	▲4.3	92	▲10.1
11	492	1.7	101	▲8.0
12	495	▲1.8	102	▲5.3
平. 23. 1	496	▲4.1	97	▲10.7
2	473	▲5.6	103	3.7
3	511	▲8.6	103	▲4.4
4	463	▲9.1	104	▲6.7
5	492	▲11.4	99	▲11.3
6	442	0.4	102	▲5.2
7				
8				
9				
10				
11				
12				
6月平均	479	▲6.2	101	▲6.0

【概要】（輸出の部）

加工食品（総合）の6月の輸出数量指数は、117.2で対前年同月比5.5%とやや上昇した。加工食品（酒類を除く）は、114.0で対前年同月比2.2%とわずかに上昇した。

部門別にみると、調味料、酒類がかなりの程度上昇し、水産加工品がやや上昇した。一方、畜産加工品、農産加工品、菓子が大幅に低下し、糖類、飲料がかなりの程度低下した。

加工食品（総合）の6月の輸出額は、151億円で対前年同月比0.2%と前年並みであった。加工食品（酒類を除く）は、134億円で対前年同月比▲2.8%とわずかに減少した。

部門別にみると、調味料がかなりの程度増加し、酒類がやや増加した。一方、畜産加工品、菓子が大幅に減少し、飲料がかなり大きく減少し、水産加工品がかなりの程度減少し、農産加工品、製穀粉加工品、その他の調製食料品がやや減少した。

表4 輸出数量指数の動向および輸出額の動向（23年6月）

	加工食品 総合	加工食品 (除酒類)	畜産加工品	水産加工品	農産加工品	製穀粉 加工品	糖類	菓子	飲料	調味料	加工油脂	その他の 調製食料品	酒類
ウェイト	10000.0	9198.2	103.7	2707.7	257.2	687.3	158.0	1012.9	532.9	1561.4	17.2	2160.0	801.8
輸出数量指数	117.2	114.0	106.2	117.5	82.3	102.3	88.3	63.6	107.4	124.5	56.9	137.4	153.9
前年 同月比 (%)	5.5	2.2	▲45.2	4.7	▲17.1	0.3	▲7.8	▲21.7	▲6.1	8.5	▲51.2	▲0.0	10.7
前月比 (%)	22.2	19.5	▲19.8	14.0	22.9	14.1	▲53.4	25.5	29.7	28.8	▲8.9	30.1	50.1
輸出額	15,126	13,439	126	3,971	299	918	134	918	661	2,684	18	3,709	1,687
前年 同月比 (%)	0.2	▲2.8	▲58.6	▲6.8	▲4.9	▲3.1	1.8	▲19.0	▲13.4	8.3	▲46.5	▲4.6	3.7
前月比 (%)	13.9	12.0	12.0	▲5.7	26.0	17.1	5.0	26.9	10.0	28.5	1.7	19.8	31.6

単位：百万円

図5 月別輸出数量指数の推移（総合）



図6 月別輸出額の推移（総合）



図7 月別輸出数量指数の推移（酒類除く）

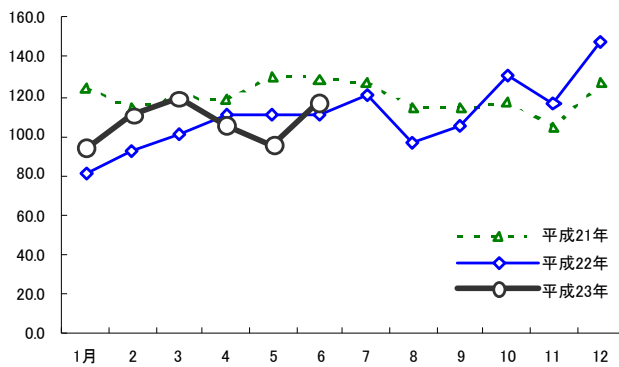

図8 月別輸出額の推移（酒類除く）

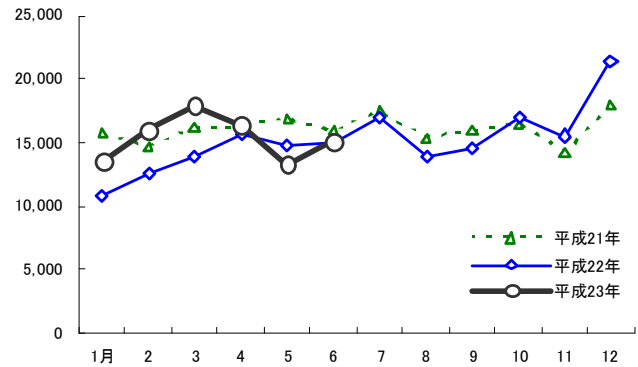

表5 加工食品の輸出数量指数の推移

	加工食品 総合	加工食品 (除く酒類)	畜産加工品	水産加工品	農産加工品	製穀粉 加工品		糖類	菓子	飲料	調味料	加工油脂	その他の 調製食料品	酒類	
						野菜部門	果実部門								
ウエイト	10,000	9,198.2	103.7	2,707.7	257.2	179.8	77.4	687.3	158.0	1,012.9	532.9	1,561.4	17.2	2,160.0	801.8
指数															
平.17	100.0	100.0	100.0	100.0	100.0	100.0	100.0	100.0	100.0	100.0	100.0	100.0	100.0	100.0	100.0
18	104.2	104.6	144.9	98.3	108.9	100.2	129.0	113.1	106.9	104.8	107.6	106.1	91.3	105.4	99.3
19	121.0	122.6	265.0	113.7	124.4	108.4	161.5	126.1	226.8	117.4	133.9	113.5	91.4	124.5	103.0
20	119.9	120.9	200.6	107.7	115.2	110.5	126.1	122.6	84.9	111.9	205.0	105.9	99.9	131.0	107.7
21	110.3	110.0	249.3	103.5	89.9	87.8	94.7	108.3	95.9	87.4	91.2	105.0	64.9	134.8	113.3
22	119.6	119.0	243.6	113.1	92.8	86.6	107.3	112.1	137.3	90.4	110.2	112.7	72.2	145.1	126.6
平.22.1	119.3	119.5	250.6	136.2	70.5	68.5	75.2	103.2	264.5	97.9	87.3	95.7	47.2	128.6	116.6
2	99.9	99.4	208.7	69.8	80.5	71.8	101.0	100.1	159.7	80.8	99.8	97.1	50.1	139.5	106.2
3	121.0	121.3	276.4	114.9	82.8	73.5	104.3	113.1	99.8	82.4	93.2	110.0	89.6	164.0	118.2
4	131.6	132.4	292.4	129.2	91.0	87.1	100.0	131.7	176.9	82.7	114.2	126.5	74.2	163.1	122.7
5	121.0	120.1	213.5	136.8	91.2	88.9	96.5	100.8	69.5	75.0	100.4	108.8	34.0	142.9	131.4
6	116.8	114.8	193.6	112.3	99.2	99.6	98.4	102.0	95.8	81.2	114.3	114.7	116.5	137.5	139.1
7	113.7	112.3	250.9	96.5	129.9	130.7	127.9	108.5	70.5	66.4	146.5	118.5	84.1	136.5	129.0
8	102.2	100.4	215.3	86.1	80.5	67.9	109.7	102.7	159.2	71.4	96.5	100.7	57.0	124.8	122.7
9	111.7	112.1	280.7	95.4	91.0	77.9	121.3	106.1	61.9	87.8	134.1	115.1	44.6	137.4	107.2
10	127.8	128.4	274.7	105.7	113.3	115.1	109.3	133.3	116.9	105.7	138.6	126.1	39.0	161.7	120.6
11	121.6	118.6	224.4	107.7	88.6	79.0	110.7	118.0	264.9	114.4	97.5	111.1	90.9	133.0	156.6
12	149.0	149.0	242.0	166.3	95.4	79.3	132.8	125.4	108.5	139.2	99.5	127.7	138.6	171.9	149.0
平.23.1	93.9	91.4	226.7	80.2	79.8	73.6	94.2	95.8	55.2	80.4	61.3	87.7	46.7	117.1	122.4
2	110.7	109.0	205.8	93.6	94.5	87.5	110.6	102.1	94.8	76.4	112.7	103.8	77.6	146.9	130.2
3	119.2	116.7	308.2	110.0	88.9	84.3	99.5	101.3	100.9	78.2	115.2	116.9	44.7	144.2	147.6
4	105.6	105.1	152.6	110.0	70.2	66.5	79.0	86.9	134.2	62.7	88.3	105.7	9.0	128.9	110.8
5	95.9	95.4	132.3	103.1	66.9	59.1	85.2	89.7	189.4	50.6	82.8	96.7	62.5	105.6	102.5
6	117.2	114.0	106.2	117.5	82.3	67.5	116.5	102.3	88.3	63.6	107.4	124.5	56.9	137.4	153.9
7															
8															
9															
10															
11															
12															
前年同月比 (%)															
平.17	3.6	2.3	▲22.8	3.2	▲4.2	▲8.2	6.6	▲0.2	21.5	11.5	4.7	▲0.1	▲4.9	0.7	21.5
18	4.2	4.6	44.9	▲1.7	8.9	0.2	29.0	13.1	6.9	4.8	7.6	6.1	▲8.7	5.4	▲0.7
19	16.2	17.2	82.9	15.6	14.3	8.2	25.2	11.6	112.1	12.0	24.5	7.0	0.1	18.1	3.7
20	▲1.0	▲1.4	▲24.3	▲5.3	▲7.4	1.9	▲21.9	▲2.8	▲62.6	▲4.6	53.1	▲6.7	9.3	5.2	4.6
21	▲8.0	▲9.0	24.3	▲3.9	▲22.0	▲20.6	▲24.9	▲11.7	12.8	▲21.9	▲55.5	▲0.9	▲35.0	2.9	5.2
22	8.5	8.2	▲2.3	9.2	3.3	▲1.4	13.3	3.5	43.3	3.4	20.8	7.3	11.2	7.6	11.7
平.22.1	46.7	48.5	▲4.1	92.3	3.5	0.7	9.9	21.5	294.1	29.4	45.3	30.2	▲41.3	32.1	28.9
2	8.0	9.5	33.6	4.0	▲18.6	▲27.5	2.3	▲8.4	37.4	12.6	53.8	4.2	▲42.1	14.2	▲5.9
3	20.6	24.3	45.6	42.0	▲1.7	▲14.5	29.8	22.0	51.0	▲4.0	0.0	8.7	77.3	32.6	▲10.9
4	19.4	18.7	38.4	1.1	24.3	25.8	21.5	21.5	156.5	▲2.3	6.5	22.4	▲4.5	41.8	29.6
5	9.7	7.2	▲4.5	11.8	6.3	3.7	12.4	▲9.6	3.0	▲3.6	25.5	7.8	▲43.4	7.7	45.1
6	5.1	2.9	▲28.8	9.8	12.7	21.3	▲3.4	▲7.2	41.9	▲2.9	2.8	5.1	127.1	▲0.1	31.8
7	▲6.3	▲7.9	▲18.1	▲28.1	44.6	49.0	35.1	3.6	10.3	▲22.2	44.5	10.0	35.1	▲5.3	13.7
8	5.6	3.4	▲4.6	3.6	4.2	▲15.1	54.5	1.2	273.5	4.1	12.3	▲3.2	16.0	▲0.0	32.5
9	6.4	8.0	11.6	2.7	▲16.0	▲21.9	▲5.4	4.2	4.7	6.7	69.4	9.1	▲49.7	6.6	▲9.0
10	▲2.1	▲1.5	▲5.8	▲7.5	7.7	13.3	▲3.9	3.2	51.3	▲2.0	21.4	5.5	▲24.8	▲6.7	▲8.9
11	4.0	2.5	▲27.8	14.3	▲6.8	▲17.0	16.9	3.9	2.4	9.1	▲3.7	1.4	27.0	▲4.4	19.0
12	1.1	1.0	▲16.8	9.5	▲8.7	▲20.2	13.9	▲4.8	▲44.5	15.3	4.1	▲3.3	185.6	▲3.9	2.3
平.23.1	▲21.3	▲23.6	▲9.5	▲41.2	13.3	7.5	25.4	▲7.2	▲79.1	▲17.9	▲29.8	▲8.4	▲1.2	▲8.9	5.0
2	10.7	9.6	▲1.4	34.1	17.3	22.0	9.6	2.0	▲40.7	▲5.4	12.9	6.8	54.8	5.3	22.5
3	▲1.5	▲3.8	11.5	▲4.3	7.4	14.7	▲4.6	▲10.5	1.1	▲5.0	23.7	6.2	▲50.1	▲12.1	25.0
4	▲19.8	▲20.6	▲47.8	▲14.9	▲22.8	▲23.7	▲21.0	▲34.0	▲24.1	▲24.2	▲22.6	▲16.4	▲87.9	▲21.0	▲9.8
5	▲20.7	▲20.6	▲38.0	▲24.7	▲26.6	▲33.6	▲11.7	▲11.1	172.4	▲32.5	▲17.6	▲11.1	83.5	▲26.1	▲22.0
6	0.4	▲0.7	▲45.2	4.7	▲17.1	▲32.2	18.4	0.3	▲7.8	▲21.7	▲6.1	8.5	▲51.2	▲0.0	10.7
7															
8															
9															
10															
11															
12															

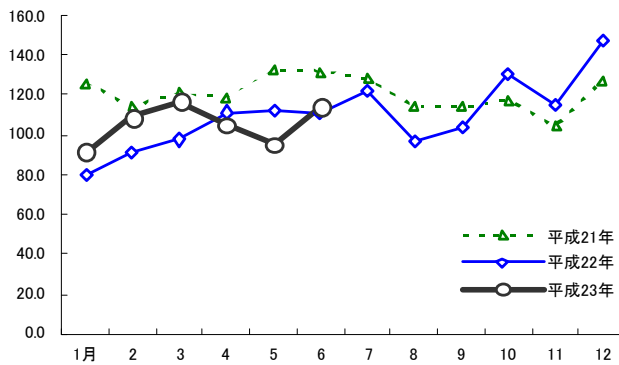
資料:財務省「貿易月報」

表6 加工食品の輸出額の推移

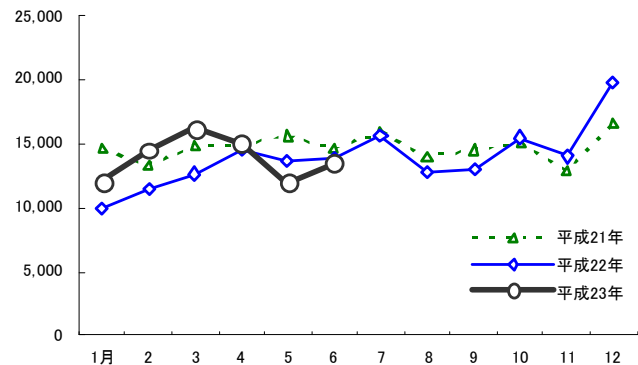
単位:百万円

	加工食品 総合	加工食品 (除く酒類)	畜産加工品	水産加工品	農産加工品		製穀粉 加工品	糖類	菓子	飲料	調味料	加工油脂	その他の 調製食品	酒類	
					野菜部門	果実部門									
平. 17	152,058	139,866	1,576	41,173	3,911	2,733	1,178	10,451	2,402	15,402	8,104	23,742	261	32,844	12,192
18	165,681	151,754	1,963	46,607	4,284	2,859	1,425	11,790	2,444	15,781	9,017	25,088	283	34,497	13,927
19	191,577	175,990	2,965	57,404	4,560	3,029	1,531	13,210	2,705	17,738	11,592	26,885	278	38,653	15,587
20	193,554	176,604	3,420	49,510	4,484	3,043	1,441	13,671	1,694	18,324	16,576	26,561	320	42,044	16,950
21	182,199	166,157	4,539	46,309	3,757	2,501	1,256	12,495	1,466	15,035	7,679	27,105	246	47,525	16,042
22	202,720	184,291	4,380	56,939	3,786	2,425	1,361	12,469	1,627	15,751	8,491	29,122	248	51,479	18,429
平. 22.1	16,577	15,187	401	5,176	271	182	89	960	142	1,460	597	2,089	15	4,075	1,390
2	13,358	12,117	334	2,262	286	178	108	906	125	1,147	664	2,161	17	4,213	1,242
3	16,824	15,412	455	4,364	305	187	118	1,035	122	1,117	672	2,310	26	5,005	1,412
4	19,320	17,758	435	5,903	328	223	105	1,210	166	1,167	728	2,724	21	5,075	1,563
5	16,809	15,301	349	4,959	326	225	101	951	125	1,069	681	2,362	10	4,468	1,508
6	15,885	14,259	305	4,262	314	201	113	947	132	1,134	763	2,479	34	3,888	1,626
7	16,008	14,382	355	4,181	351	230	121	1,009	123	956	859	2,566	24	3,958	1,626
8	14,006	12,484	265	3,534	265	161	103	969	137	1,035	592	2,136	16	3,535	1,522
9	15,365	14,010	370	3,844	318	192	126	974	102	1,246	843	2,434	12	3,867	1,354
10	18,352	16,835	397	5,004	368	245	122	1,249	142	1,675	815	2,722	11	4,452	1,518
11	16,842	15,025	314	4,455	303	193	110	1,094	172	1,717	583	2,394	23	3,970	1,817
12	23,373	21,522	400	8,994	350	206	143	1,167	139	2,026	694	2,744	38	4,972	1,851
平. 23.1	13,490	12,035	356	3,398	272	174	98	845	96	1,095	458	1,968	12	3,535	1,455
2	16,017	14,500	319	4,121	324	197	127	926	133	1,125	725	2,191	22	4,614	1,517
3	17,949	16,237	334	5,671	318	208	111	918	141	1,117	721	2,481	15	4,522	1,712
4	16,436	15,023	176	5,943	233	148	85	744	290	899	660	2,221	2	3,855	1,413
5	13,281	11,999	113	4,211	237	145	92	784	128	723	601	2,088	18	3,096	1,282
6	15,126	13,439	126	3,971	299	174	125	918	134	918	661	2,684	18	3,709	1,687
7															
8															
9															
10															
11															
12															
前年同月比 (%)															
平. 17	13.0	12.6	▲ 5.4	29.8	8.4	8.3	8.8	3.4	24.4	18.1	7.1	1.6	1.9	6.2	17.5
18	9.0	8.5	24.5	13.2	9.5	4.6	21.0	12.8	1.7	2.5	11.3	5.7	8.4	5.0	14.2
19	15.6	16.0	51.0	23.2	6.4	5.9	7.4	12.0	10.7	12.4	28.6	7.2	▲ 1.8	12.0	11.9
20	1.0	0.3	15.3	▲ 13.8	▲ 1.7	0.5	▲ 5.9	3.5	▲ 37.4	3.3	43.0	▲ 1.2	14.8	8.8	8.7
21	▲ 5.9	▲ 5.9	32.7	▲ 6.5	▲ 16.2	▲ 17.8	▲ 12.8	▲ 8.6	▲ 13.5	▲ 17.9	▲ 53.7	2.0	▲ 23.1	13.0	▲ 5.4
22	11.3	10.9	▲ 3.5	23.0	0.8	▲ 3.0	8.3	▲ 0.2	11.0	4.8	10.6	7.4	0.8	8.3	14.9
平. 22.1	52.8	54.2	45.0	101.3	10.9	8.4	16.2	20.0	56.6	35.0	47.5	27.6	▲ 29.6	49.8	39.4
2	6.2	6.6	33.3	▲ 15.3	▲ 13.6	▲ 19.3	▲ 2.1	▲ 10.4	▲ 13.2	10.1	55.9	10.7	▲ 33.3	20.0	2.5
3	20.5	21.8	44.9	28.7	4.5	▲ 5.5	25.2	13.4	21.9	▲ 2.1	7.6	4.4	49.9	37.3	7.6
4	23.7	23.3	30.2	16.6	25.5	34.0	10.6	11.5	40.1	2.7	▲ 2.3	24.8	▲ 16.1	47.0	29.3
5	13.5	12.9	13.9	33.4	2.4	1.9	3.4	▲ 11.3	15.0	▲ 2.1	7.3	10.3	▲ 55.7	8.0	20.3
6	5.2	3.1	▲ 31.0	20.0	4.8	9.1	▲ 2.0	▲ 9.2	▲ 19.9	0.9	▲ 10.7	4.1	114.6	▲ 1.7	27.9
7	▲ 5.3	▲ 7.3	▲ 21.6	▲ 15.7	8.3	6.2	12.3	2.6	6.1	▲ 20.2	16.3	8.4	11.4	▲ 9.1	16.7
8	0.4	▲ 2.3	▲ 26.4	▲ 0.1	7.1	▲ 0.6	22.0	▲ 4.2	37.9	4.9	3.1	▲ 0.3	▲ 5.4	▲ 7.0	29.1
9	6.0	7.3	▲ 9.0	12.0	▲ 8.4	▲ 18.1	11.5	▲ 0.7	▲ 8.0	2.3	44.5	5.5	▲ 55.3	6.1	▲ 5.5
10	7.9	8.7	▲ 10.3	44.8	▲ 4.4	▲ 3.3	▲ 6.5	▲ 1.2	8.0	2.4	4.0	5.7	▲ 26.5	▲ 7.3	0.5
11	8.3	7.6	▲ 31.7	40.2	▲ 8.7	▲ 15.3	5.9	▲ 1.8	36.9	5.0	▲ 9.6	2.0	17.0	▲ 3.4	14.4
12	9.3	9.3	▲ 19.0	32.6	▲ 6.5	▲ 16.6	13.4	▲ 4.2	▲ 11.0	16.2	4.2	▲ 4.0	122.2	▲ 7.7	10.0
平. 23.1	▲ 18.6	▲ 20.8	▲ 11.3	▲ 34.3	0.2	▲ 4.6	10.2	▲ 11.9	▲ 32.8	▲ 25.0	▲ 23.4	▲ 5.8	▲ 17.5	▲ 13.3	4.7
2	19.9	19.7	▲ 4.5	82.1	13.3	10.3	18.4	2.2	6.3	▲ 2.0	9.1	1.4	26.7	9.5	22.2
3	6.7	5.4	▲ 26.7	29.9	4.3	11.2	▲ 6.7	▲ 11.3	15.7	▲ 0.0	7.2	7.4	▲ 42.4	▲ 9.7	21.2
4	▲ 14.9	▲ 15.4	▲ 59.5	0.7	▲ 29.1	▲ 33.5	▲ 19.7	▲ 38.5	74.9	▲ 23.0	▲ 9.4	▲ 18.5	▲ 89.8	▲ 24.0	▲ 9.6
5	▲ 21.0	▲ 21.6	▲ 67.7	▲ 15.1	▲ 27.2	▲ 35.6	▲ 8.5	▲ 17.6	1.8	▲ 32.3	▲ 11.8	▲ 11.6	78.8	▲ 30.7	▲ 15.0
6	▲ 4.8	▲ 5.8	▲ 58.6	▲ 6.8	▲ 4.9	▲ 13.4	10.3	▲ 3.1	1.8	▲ 19.0	▲ 13.4	8.3	▲ 46.5	▲ 4.6	3.7
7															
8															
9															
10															
11															
12															

資料:財務省「貿易月報」

【統計表】（輸出の部）

区分 年月	畜産											
	ソーセージ		鶏肉調製品		牛肉調製品		豚肉調製品		その他畜産調製品		アイスクリーム類	
	増減率	増減率	増減率	増減率	増減率	増減率	増減率	増減率	増減率	増減率	増減率	
輸出量	kg	%	kg	%	kg	%	kg	%	kg	%	kg	%
平. 17	5,991	▲17.8	122,937	▲75.3	13,717	▲6.4	319,426	▲13.7	366,803	▲11.8	1,120,532	4.5
18	15,748	162.9	62,381	▲49.3	2,355	▲82.8	338,209	5.9	321,203	▲12.4	1,390,095	24.1
19	12,496	▲20.7	247,361	296.5	2,534	7.6	269,167	▲20.4	335,251	4.4	1,513,081	8.8
20	14,116	13.0	284,949	15.2	16,877	566.0	303,321	12.7	587,065	75.1	1,544,772	2.1
21	25,320	79.4	235,002	▲17.5	12,217	▲27.6	305,527	0.7	411,344	▲29.9	1,234,055	▲20.1
22	38,456	51.9	282,622	20.3	17,326	41.8	649,508	112.6	550,472	33.8	1,381,664	12.0
平. 22. 1	787	9.6	950	▲96.2	634	70.4	187,352	2,509.4	18,527	▲19.0	93,745	64.1
2	973	40.0	25,508	0.5	3,925	-	110,050	818.9	21,965	12.6	76,121	13.4
3	2,629	42.1	29,292	1,016.7	192	▲88.5	101,674	75.9	53,163	233.3	109,533	▲21.6
4	1,920	▲5.8	24,400	▲5.4	-	▲100.0	71,826	661.5	30,478	39.3	190,607	104.5
5	562	▲24.6	1,020	▲96.0	372	-	3,234	▲78.4	35,826	▲23.0	172,812	▲11.2
6	2,805	217.7	26,035	1,292.2	2,244	18.7	30,965	▲32.6	30,316	8.5	150,756	30.2
7	2,136	3.2	24,766	▲5.7	-	▲100.0	3,363	▲61.4	49,388	▲36.9	170,877	11.7
8	2,547	60.3	2,566	▲90.8	1,683	141.8	19,653	▲23.3	92,225	181.8	104,855	2.0
9	1,122	▲24.9	69,006	158.6	1,394	32.1	44,743	635.8	61,192	300.6	89,337	▲3.4
10	3,581	59.8	33,159	▲25.7	5,812	78.5	45,172	▲23.0	58,636	6.1	75,541	▲6.4
11	2,506	▲1.7	45,443	3,500.9	-	▲100.0	17,860	90.0	57,342	66.1	78,627	24.6
12	16,888	100.0	477	▲79.6	1,070	-	13,616	▲72.6	41,414	2.1	68,853	▲7.7
平. 23. 1	2,482	215.4	1,689	77.8	140	▲77.9	48,471	▲74.1	42,675	130.3	84,935	▲9.4
2	4,713	384.4	1,700	▲93.3	2,213	▲43.6	202	▲99.8	54,321	147.3	59,183	▲22.3
3	1,100	▲58.2	73,306	150.3	-	▲100.0	20,960	▲79.4	78,970	48.5	100,598	▲8.2
4	6,795	253.9	2,774	▲88.6	-	-	43,376	▲39.6	64,335	111.1	146,225	▲23.3
5	699	24.4	18,720	1,735.3	-	▲100.0	588	▲81.8	88,312	146.5	130,937	▲24.2
6	1,926	▲31.3	1,175	▲95.5	-	▲100.0	24,215	▲21.8	51,235	69.0	85,726	▲43.1
7												
8												
9												
10												
11												
12												
6月計	17,715	83.1	99,364	▲7.3	2,353	▲68.1	137,812	▲72.7	379,848	99.6	607,604	▲23.4
輸出価格												
平. 17	1,024	▲5.4	746	72.4	1,051	▲38.0	242	▲7.5	1,003	9.7	463	▲3.3
18	827	▲19.3	673	▲9.8	1,362	29.6	240	▲0.9	983	▲2.0	495	6.8
19	1,513	83.1	268	▲60.1	1,218	▲10.6	268	11.4	996	1.3	507	2.5
20	1,552	2.6	333	24.2	762	▲37.5	380	42.1	1,195	20.0	515	1.6
21	1,329	▲14.4	280	▲15.9	866	13.8	362	▲4.8	667	▲44.2	534	3.6
22	1,004	▲24.5	256	▲8.6	713	▲17.7	201	▲44.3	532	▲20.2	500	▲6.2
平. 22. 1	1,611	▲14.3	1,564	678.8	921	47.1	107	▲81.9	1,139	1.7	400	▲33.7
2	1,739	2.6	203	10.9	712	-	127	▲54.1	861	▲15.6	600	5.6
3	1,238	▲15.6	239	▲82.7	3,385	470.5	190	▲32.8	765	▲18.3	525	5.3
4	1,231	▲16.6	159	▲25.4	-	-	141	▲69.2	626	▲33.6	467	▲14.0
5	1,674	10.4	1,127	429.0	626	-	1,135	120.5	764	64.2	425	▲11.0
6	1,086	▲38.1	210	▲84.6	651	▲1.0	445	24.9	527	▲26.2	534	▲3.2
7	1,813	44.0	187	▲8.0	-	-	1,293	183.2	542	31.7	477	0.4
8	1,259	▲35.7	1,078	339.3	658	▲26.0	358	▲17.2	278	▲46.6	536	2.2
9	1,925	23.3	239	▲9.1	615	▲20.1	268	▲79.6	359	▲67.6	540	7.6
10	1,197	▲30.4	294	▲11.2	648	▲15.9	401	45.8	462	▲35.3	494	▲14.3
11	1,332	▲2.5	308	▲83.1	-	-	202	▲52.6	442	▲33.2	504	▲21.5
12	543	▲37.6	1,199	▲1.6	839	-	355	17.2	551	▲2.9	651	▲0.5
平. 23. 1	1,076	▲33.2	838	▲46.4	3,514	281.5	245	128.8	289	▲74.6	578	44.4
2	1,237	▲28.9	1,112	446.6	727	2.1	2,693	2,019.7	367	▲57.4	676	12.7
3	1,286	3.9	148	▲38.3	-	-	269	41.3	280	▲63.4	609	16.0
4	1,513	23.0	839	425.9	-	-	243	72.7	309	▲50.7	455	▲2.6
5	1,648	▲1.6	166	▲85.2	-	-	1,716	51.2	295	▲61.4	525	23.4
6	1,301	19.8	1,135	440.4	-	-	272	▲38.8	435	▲17.4	515	▲3.5
7												
8												
9												
10												
11												
12												
6月平均	1,347	3.7	210	▲6.8	893	14.9	262	63.9	323	▲57.1	543	12.3

加工食品の輸出入動向

単位 輸出量：kg
輸出価格：円/kg
増減率：%

加工品											区分	
れん乳		粉乳		バター		プロセスチーズ		ナチュラルチーズ		ヨーグルト		
kg	増減率	kg	増減率	kg	増減率	kg	増減率	kg	増減率	kg	増減率	年月
147,423	57.3	98,871	▲22.4	3,703	▲97.1	293,317	21.8	26,119	▲62.1	24,326	143.0	
130,404	▲11.5	617,189	524.2	3,953	6.8	375,732	28.1	19,029	▲27.1	9,687	▲60.2	18
136,882	5.0	1,924,242	211.8	45,342	1,047.0	445,294	18.5	240	▲98.7	63,167	552.1	19
154,844	13.1	874,338	▲54.6	70,681	55.9	287,504	▲35.4	1,755	631.3	88,780	40.5	20
164,913	6.5	1,811,815	107.2	97,218	37.5	294,609	2.5	4,249	142.1	9,834	▲88.9	21
150,236	▲8.9	1,573,378	▲13.2	948	▲99.0	280,084	▲4.9	1,190	▲72.0	13,970	42.1	22
11,380	▲35.8	153,660	58.6	125	▲99.9	33,081	64.5	-	-	-	▲100.0	平. 22.1
14,661	366.8	120,282	24.1	-	-	15,575	0.7	-	-	1,012	32.3	2
13,343	126.5	155,665	49.3	66	▲94.9	17,998	▲5.5	564	▲68.6	138	▲92.9	3
14,710	153.8	147,536	8.4	188	-	47,085	91.1	-	-	1,213	766.4	4
37,213	47.7	106,118	27.9	109	-	15,306	▲34.6	170	-	2,950	391.7	5
8,097	▲35.2	88,039	▲56.2	-	-	13,683	▲9.2	-	-	338	-	6
17,808	178.2	118,429	▲25.3	236	-	30,732	▲16.9	-	▲100.0	944	73.2	7
2,798	▲53.4	91,088	▲34.4	-	▲100.0	21,017	12.3	-	▲100.0	2,104	-	8
1,144	▲93.4	147,040	▲22.2	56	-	26,596	95.3	-	-	904	▲51.4	9
8,767	▲54.4	153,155	▲7.2	168	130.1	35,323	11.1	456	-	2,400	38.2	10
6,607	▲18.4	121,176	▲51.4	-	-	12,575	▲66.7	-	-	740	▲29.9	11
13,708	▲63.6	171,190	▲11.1	-	-	11,113	▲70.8	-	-	1,227	50.0	12
6,711	▲41.0	145,872	▲5.1	-	▲100.0	23,142	▲30.0	-	-	1,994	-	平. 23.1
7,761	▲47.1	132,275	10.0	-	-	19,290	23.9	256	-	524	▲48.2	2
6,529	▲51.1	159,285	2.3	-	▲100.0	26,711	48.4	-	▲100.0	410	197.1	3
7,865	▲46.5	23,486	▲84.1	-	▲100.0	17,947	▲61.9	260	-	-	▲100.0	4
5,125	▲86.2	792	▲99.3	-	▲100.0	6,793	▲55.6	-	▲100.0	-	▲100.0	5
3,522	▲56.5	14,940	▲83.0	-	-	21,972	60.6	-	-	-	▲100.0	6
												7
												8
												9
												10
												11
												12
37,513	▲62.3	476,650	▲38.2	-	-	115,855	▲18.8	516	▲29.7	2,928	▲48.2	6月計
515	▲10.1	1,194	45.4	1,351	450.9	910	4.4	700	130	641	▲6.9	平. 17
501	▲2.6	637	▲46.6	1,311	▲3.0	903	▲0.8	492	▲29.7	799	24.7	18
516	2.9	616	▲3.3	495	▲62.2	891	▲1.4	1,192	142.1	438	▲45.2	19
505	▲2.2	1,376	123.3	405	▲18.3	1,184	32.9	1,284	7.7	280	▲36.1	20
558	10.5	1,599	16.2	407	0.5	1,161	▲1.9	1,106	▲13.9	1,109	296.1	21
790	41.7	1,723	7.8	2,487	511.2	1,075	▲7.4	1,490	34.7	527	▲52.5	22
688	35.6	1,795	26.5	3,600	813.9	1,062	▲0.4	-	-	-	-	平. 22.1
785	17.6	1,782	10.3	-	-	1,234	▲21.8	-	-	877	76.6	2
813	95.8	1,880	15.2	4,318	510.4	1,189	▲15.7	1,966	8.7	2,471	137.8	3
1,225	32.1	1,806	16.9	1,404	-	536	▲59.8	-	-	439	▲91.8	4
644	72.5	1,865	9.5	2,972	-	1,198	4.7	2,235	-	519	▲36.5	5
1,147	153.5	1,805	15.5	-	-	1,216	8.4	-	-	686	-	6
410	▲19.2	1,593	▲12.9	2,309	-	1,191	8.6	-	-	541	▲45.7	7
463	▲17.9	1,560	▲10.1	-	-	1,163	3.1	-	-	367	-	8
691	▲4.5	1,614	3.4	4,536	-	1,104	▲0.6	-	-	617	▲48.9	9
990	51.1	1,610	▲1.9	1,405	▲65.4	1,124	9.7	623	-	321	▲74.9	10
1,232	35.4	1,674	25.7	-	-	1,304	15.3	-	-	623	▲37.8	11
805	60.6	1,676	▲4.1	-	-	1,666	55.4	-	-	623	▲47.6	12
1,328	93.1	1,650	▲8.1	-	-	1,211	14.0	-	-	225	-	平. 23.1
1,216	54.9	1,628	▲8.7	-	-	1,236	0.2	1,652	-	704	▲19.7	2
747	▲8.1	1,215	▲35.3	-	-	1,258	5.8	-	-	549	▲77.8	3
936	▲23.7	1,604	▲11.2	-	-	1,186	121.2	846	-	-	-	4
736	14.3	633	▲66.1	-	-	1,273	6.3	-	-	-	-	5
642	▲44.0	1,470	▲18.5	-	-	1,155	▲5.1	-	-	-	-	6
												7
												8
												9
												10
												11
												12
976	19.1	1,489	▲18.3	-	-	1,215	27.5	1,246	▲38.6	356	▲42.9	6月平均

区分 年月	水産加工品											
	さけ調製品		にしん		いわし調製品		まぐろ缶		かつお・まぐろ類 調製品		さば	
	増減率	増減率	増減率	増減率	増減率	増減率	増減率	増減率	増減率	増減率	増減率	
輸出量	kg	%	kg	%	kg	%	kg	%	kg	%	kg	%
平. 17	26,392	▲25.3	191,126	▲12.0	133,819	▲7.0	541,062	▲18.0	257,945	▲15.5	2,388,409	6.7
18	58,114	120.2	226,238	18.4	190,159	42.1	528,519	▲2.3	234,656	▲9.0	1,304,549	▲45.4
19	62,011	6.7	221,207	▲2.2	155,571	▲18.2	666,721	26.1	290,175	23.7	2,686,291	105.9
20	52,203	▲15.8	201,698	▲8.8	232,407	49.4	700,181	5.0	243,584	▲16.1	1,566,344	▲41.7
21	46,583	▲10.8	179,506	▲11.0	156,318	▲32.7	660,000	▲5.7	281,708	15.7	3,557,809	127.1
22	107,225	130.2	246,122	37.1	98,977	▲36.7	546,778	▲17.2	263,461	▲6.5	3,018,886	▲15.1
平. 22. 1	62,769	3,244.1	39,254	253.6	27,846	101.6	25,773	▲10.7	35,790	278.7	171,499	▲22.8
2	4,561	▲35.2	9,500	▲27.1	5,573	417.0	14,087	16.4	10,267	▲37.8	341,362	▲7.4
3	4,752	213.9	13,527	22.9	16,699	37.8	18,856	13.8	11,466	24.1	233,532	▲24.8
4	2,327	153.5	21,471	44.2	3,567	▲11.9	67,962	▲71.2	12,497	▲88.6	249,308	▲16.8
5	6,711	154.2	16,823	11.1	2,630	▲83.6	40,545	50.7	25,706	105.7	209,695	▲57.9
6	1,989	24.3	14,224	34.6	16,330	▲0.9	133,005	757.0	42,738	101.2	148,058	▲45.5
7	1,461	▲63.5	24,600	48.5	1,606	▲94.4	55,916	6.6	8,473	▲72.0	271,030	13.9
8	3,897	▲15.4	19,342	▲19.8	1,818	▲94.4	35,335	7.5	32,212	228.3	265,580	▲1.7
9	6,968	4.6	27,876	75.8	16,341	259.6	37,155	▲48.3	13,188	8.1	249,753	▲13.3
10	2,310	▲53.3	18,531	4.9	3,259	▲81.3	61,355	▲7.8	12,447	▲27.5	247,567	10.6
11	4,998	4.8	20,604	122.0	1,824	▲23.4	38,899	136.7	19,887	93.3	285,738	27.9
12	4,482	▲25.5	20,370	0.4	1,484	▲79.3	17,890	▲78.6	38,790	66.4	345,764	0.7
平. 23. 1	473	▲99.2	8,050	▲79.5	363	▲98.7	133,137	416.6	131,930	268.6	245,334	43.1
2	1,243	▲72.7	13,004	36.9	5,577	0.1	16,296	15.7	34,841	239.3	259,535	▲24.0
3	1,727	▲63.7	10,772	▲20.4	2,103	▲87.4	18,566	▲1.5	32,605	184.4	259,774	11.2
4	287	▲87.7	5,220	▲75.7	10,856	204.3	13,824	▲79.7	13,005	4.1	208,312	▲16.4
5	1,157	▲82.8	11,219	▲33.3	292	▲88.9	69,080	70.4	69,133	168.9	50,718	▲75.8
6	1,905	▲4.2	15,598	9.7	636	▲96.1	16,250	▲87.8	14,609	▲65.8	39,210	▲73.5
7												
8												
9												
10												
11												
12												
6月計	6,792	▲91.8	63,863	▲44.4	19,827	▲72.7	267,153	▲11.0	296,123	113.9	1,062,883	▲21.5
輸出価格												
平. 17	1,644	17.1	1,422	1.9	697	22.0	781	8.1	953	1.7	330	2.2
18	1,220	▲25.8	1,361	▲4.3	672	▲3.6	826	5.8	1,026	7.6	395	19.7
19	1,692	38.7	1,334	▲2.0	870	29.4	827	0.2	1,126	9.8	356	▲9.9
20	1,528	▲9.7	1,499	12.3	721	▲17.1	815	▲1.5	1,237	9.8	466	30.9
21	1,253	▲18.0	1,535	2.5	640	▲11.2	795	▲2.5	1,182	▲4.4	414	▲11.2
22	975	▲22.2	1,581	2.9	792	23.8	890	11.9	1,300	10.1	422	1.8
平. 22. 1	693	▲48.2	1,544	9.5	561	▲7.7	916	▲1.3	1,055	▲44.7	437	7.1
2	1,147	64.7	1,468	▲5.3	1,046	▲20.6	953	5.0	1,719	32.8	409	2.4
3	1,142	▲40.7	1,527	▲2.4	619	10.4	1,074	17.0	1,940	16.1	425	15.1
4	1,150	▲29.5	1,563	6.7	1,541	57.3	971	88.4	1,869	163.2	474	12.2
5	1,238	16.0	1,684	16.6	1,427	126.0	982	▲5.3	1,163	▲40.0	451	17.1
6	1,452	▲17.6	1,552	2.5	610	14.3	695	▲27.5	871	▲25.1	461	2.7
7	1,606	33.8	1,786	15.1	1,856	235.8	959	▲1.8	2,181	78.9	405	▲10.6
8	1,577	3.9	1,623	▲3.4	1,460	183.3	968	▲0.7	1,238	▲33.4	397	▲8.3
9	1,540	12.4	1,581	0.8	600	▲42.9	963	3.2	1,840	6.4	432	3.0
10	1,284	4.2	1,586	2.0	1,902	138.7	903	▲1.7	1,879	19.9	409	▲4.4
11	1,374	8.7	1,628	9.4	2,127	68.0	921	▲13.1	1,257	▲19.6	384	▲13.0
12	1,655	26.8	1,352	▲10.1	1,268	46.4	907	▲3.4	1,121	▲18.4	416	2.1
平. 23. 1	1,647	137.6	1,479	▲4.2	614	9.4	673	▲26.5	610	▲42.2	401	▲8.1
2	1,429	24.5	1,631	11.1	846	▲19.1	889	▲6.8	1,224	▲28.8	384	▲6.1
3	1,466	28.4	1,450	▲5.0	842	36.1	960	▲10.6	1,058	▲45.5	400	▲5.7
4	2,547	121.6	1,332	▲14.8	1,490	▲3.3	877	▲9.7	1,880	0.6	368	▲22.2
5	2,145	73.3	1,672	▲0.7	1,500	5.1	523	▲46.8	738	▲36.6	551	22.1
6	1,652	13.7	1,407	▲9.3	1,524	149.7	872	25.4	1,948	123.6	728	57.8
7												
8												
9												
10												
11												
12												
6月平均	1,685	105.8	1,509	▲3.3	1,225	74.5	690	▲18.9	883	▲27.3	410	▲6.8

加工食品の輸出入動向

単位 輸出量：kg
輸出価格：円/kg
増減率：%

(つ づ き)											区 分	
かたくちいわし		その他の魚調製品		魚肉ソーセージ		かまぼこ類		魚卵調製品		かに調製品		
kg	増減率	kg	増減率	kg	増減率	kg	増減率	kg	増減率	kg	増減率	年月
566,380	38.9	444,301	▲14.5	773,087	17.8	9,199,080	19.9	604,864	▲1.3	1,431,486	15.2	
331,166	▲41.5	593,432	33.6	778,668	0.7	9,334,031	1.5	684,398	13.1	1,167,153	▲18.5	18
327,436	▲1.1	596,406	0.5	807,688	3.7	10,631,824	13.9	868,437	26.9	1,165,076	▲0.2	19
144,563	▲55.8	492,751	▲17.4	1,026,153	27.0	9,880,651	▲7.1	751,242	▲13.5	780,079	▲33.0	20
108,676	▲24.8	526,579	6.9	966,022	▲5.9	6,877,086	▲30.4	631,604	▲15.9	868,408	11.3	21
138,639	27.6	415,282	▲21.1	896,044	▲7.2	7,546,826	9.7	667,913	5.7	1,043,671	20.2	22
8,586	825.2	42,463	97.9	39,380	▲38.8	812,289	76.1	59,609	144.6	50,935	134.5	平. 22.1
7,675	384.8	11,775	▲50.2	73,875	▲4.8	498,339	▲9.9	41,684	25.1	38,243	389.2	2
2,172	▲3.1	52,292	112.0	70,918	▲23.9	673,036	29.5	55,320	41.5	137,057	▲47.9	3
83,422	4,677.9	37,965	39.2	68,932	▲3.8	544,634	2.6	45,158	▲17.1	55,683	44.8	4
4,491	427.1	36,926	▲67.5	92,602	28.4	648,047	22.1	64,435	▲15.4	129,376	28.4	5
2,630	▲75.1	28,720	▲80.0	120,676	104.2	584,474	10.8	40,238	▲49.3	26,895	▲31.6	6
5,436	66.3	30,529	6.9	71,789	▲26.1	465,384	10.9	52,193	▲11.6	223,438	29.8	7
3,679	206.8	22,421	▲0.3	70,343	11.0	420,377	▲26.3	54,237	▲4.4	21,405	▲67.6	8
2,510	▲75.8	30,386	▲6.5	56,417	▲29.8	694,147	4.4	53,983	▲13.6	108,839	4.1	9
7,158	▲78.5	46,238	61.6	70,125	▲37.7	705,257	▲9.7	59,771	40.5	207,169	978.4	10
3,780	▲70.6	38,218	39.4	46,026	▲35.6	622,199	3.8	65,415	21.0	9,074	2.6	11
7,100	▲76.2	37,349	14.5	114,961	11.5	878,643	22.1	75,870	51.5	35,557	34.7	12
1,700	▲80.2	26,758	▲37.0	76,839	95.1	602,099	▲25.9	50,263	▲15.7	24,601	▲51.7	平. 23.1
10,964	42.9	20,261	72.1	67,872	▲8.1	723,106	45.1	63,814	53.1	20,506	▲46.4	2
9,486	336.7	21,988	▲58.0	41,774	▲41.1	722,997	7.4	49,681	▲10.2	86,409	▲37.2	3
1,577	▲98.1	18,873	▲50.3	86,129	24.9	540,872	▲0.7	51,472	14.0	111,510	100.3	4
5,993	33.4	13,554	▲63.3	23,717	▲74.4	495,272	▲23.6	43,366	▲32.7	158,069	22.2	5
799	▲69.6	20,452	▲28.8	60,164	▲50.1	533,926	▲8.6	47,153	17.2	107,768	300.7	6
												7
												8
												9
												10
												11
												12
30,519	▲72.0	121,886	▲42.0	356,495	▲23.6	3,618,272	▲3.8	305,749	▲0.2	508,503	16.0	6月計
774	38.9	1,268	9.6	505	3.4	728	4.5	1,783	5.0	629	1.0	平. 17
1,161	50.0	1,332	5.1	532	5.3	753	3.5	1,709	▲4.1	669	6.4	18
999	▲14.0	1,239	▲7.0	549	3.2	756	0.4	2,020	18.2	738	10.3	19
1,222	22.3	1,304	5.2	548	▲0.3	821	8.6	2,071	2.5	764	3.4	20
630	▲48.4	1,035	▲20.6	551	0.6	944	15.0	2,135	3.1	715	▲6.4	21
924	46.6	1,444	39.6	535	▲2.8	906	▲4.1	2,115	▲0.9	763	6.7	22
707	▲67.5	1,093	▲17.8	534	1.8	850	▲3.2	2,042	▲15.7	974	▲6.5	平. 22.1
968	▲22.8	1,966	93.8	526	▲7.1	932	2.5	2,117	▲5.1	752	▲28.1	2
2,123	4.8	1,055	▲41.7	574	9.1	926	▲9.8	1,911	▲25.6	660	9.9	3
472	▲77.0	1,585	12.3	532	▲2.7	952	▲4.5	2,158	7.2	963	▲23.7	4
1,889	▲19.9	1,578	151.1	538	▲11.8	917	▲5.6	2,183	30.9	722	5.4	5
2,157	124.4	1,513	126.0	504	▲13.4	882	▲11.1	2,204	▲0.7	1,419	79.3	6
1,654	▲22.5	1,311	▲1.5	534	▲8.1	969	▲4.4	2,222	3.3	700	6.3	7
2,068	▲4.1	2,048	18.5	507	▲7.0	971	0.1	2,099	▲10.1	769	6.8	8
2,396	333.5	1,576	10.0	586	12.9	850	▲10.7	1,799	▲5.0	686	▲6.2	9
1,778	513.8	1,479	14.8	556	4.9	961	8.0	2,183	0.8	661	▲28.1	10
2,154	260.5	1,174	▲26.3	518	▲5.6	894	▲1.0	2,204	4.4	1,855	▲13.6	11
1,818	369.2	1,764	53.6	539	▲1.0	848	▲4.4	2,222	▲5.8	1,153	▲4.6	12
2,032	187.5	820	▲25.0	521	▲2.4	817	▲3.9	1,928	▲5.6	983	0.9	平. 23.1
1,014	4.7	1,734	▲11.8	587	11.5	867	▲6.9	2,154	1.7	867	15.3	2
878	▲58.7	1,536	45.6	528	▲8.0	844	▲8.8	2,142	12.1	732	10.9	3
2,086	341.6	1,486	▲6.2	525	▲1.4	921	▲3.3	1,865	▲13.6	736	▲23.6	4
1,586	▲16.0	1,876	18.9	555	3.2	865	▲5.6	2,099	▲3.8	608	▲15.8	5
2,482	15.1	1,852	22.4	564	11.9	923	4.6	2,081	▲5.6	671	▲52.7	6
												7
												8
												9
												10
												11
												12
1,235	87.7	1,495	9.6	545	2.5	870	▲3.9	2,047	▲2.3	699	▲13.5	6月平均

区分 年月	水産加工品(つづき)						農産					
	えび調製品		あわび調製品		その他水産調製品		野菜酢漬類		調製トマト		調製きのこ	
	増減率	増減率	増減率	増減率	増減率	増減率	増減率	増減率	増減率	増減率	増減率	
輸出量	kg	%	kg	%	kg	%	kg	%	kg	%	kg	%
平. 17	237,829	16.5	50,202	▲22.4	6,181,248	3.6	1,069,427	▲4.5	41,094	75.1	108,927	▲24.6
18	278,609	17.1	41,586	▲17.2	6,163,680	▲0.3	1,066,541	▲0.3	43,435	5.7	131,412	20.6
19	371,842	33.5	68,533	64.8	6,813,837	10.5	1,104,727	3.6	5,667	▲87.0	141,114	7.4
20	272,872	▲26.6	46,765	▲31.8	6,928,146	1.7	1,126,245	1.9	20,083	254.4	116,398	▲17.5
21	261,117	▲4.3	32,026	▲31.5	7,153,730	3.3	879,955	▲21.9	76,079	278.8	101,115	▲13.1
22	340,807	30.5	36,102	12.7	7,917,300	10.7	918,393	4.4	4,640	▲93.9	81,894	▲19.0
平. 22. 1	36,861	109.7	4,766	6.4	772,120	108.3	70,380	23.4	-	-	7,034	108.5
2	19,232	▲32.3	3,772	▲5.5	349,575	11.8	94,095	94.2	4,640	-	1,878	▲49.2
3	17,368	36.9	6,496	89.1	623,579	52.8	67,548	▲24.8	-	-	5,050	▲20.4
4	20,598	67.0	8,057	32.0	735,255	2.3	87,415	13.5	-	-	13,238	40.1
5	19,538	▲14.5	1,272	42.0	872,222	17.7	105,739	39.3	-	▲100.0	3,762	▲69.9
6	20,875	56.9	1,359	155.0	690,447	14.4	44,543	▲44.4	-	▲100.0	12,723	30.2
7	65,135	193.9	1,232	▲19.4	550,780	▲37.1	78,106	17.8	-	▲100.0	8,195	27.4
8	31,479	54.7	927	▲55.1	521,464	15.6	57,137	▲12.8	-	-	6,770	109.3
9	40,468	83.2	1,967	116.4	517,617	1.0	84,577	20.3	-	-	3,979	▲84.5
10	34,968	49.2	2,871	43.8	567,382	▲15.1	83,353	▲10.1	-	-	8,806	43.1
11	14,087	▲32.0	401	▲78.6	671,121	19.6	71,847	▲9.1	-	▲100.0	5,956	12.3
12	20,198	▲55.3	2,982	▲29.3	1,045,738	12.3	73,653	▲5.3	-	-	4,503	▲51.0
平. 23. 1	9,606	▲73.9	2,044	▲57.1	399,012	▲48.3	61,349	▲12.8	32,000	-	5,252	▲25.3
2	17,110	▲11.0	3,376	▲10.5	502,818	43.8	58,412	▲37.9	-	▲100.0	4,231	125.3
3	16,496	▲5.0	4,954	▲23.7	615,053	▲1.4	96,605	43.0	-	-	6,135	21.5
4	44,087	114.0	6,898	▲14.4	613,113	▲16.6	31,592	▲63.9	50,786	-	9,195	▲30.5
5	16,587	▲15.1	3,037	138.8	621,163	▲28.8	44,782	▲57.6	1,248	-	13,190	250.6
6	35,008	67.7	4,285	215.3	730,532	5.8	31,668	▲28.9	-	-	4,522	▲64.5
7												
8												
9												
10												
11												
12												
6月計	138,894	3.3	24,594	▲4.4	3,481,691	▲13.9	324,408	▲30.9	84,034	1,711.1	42,525	▲2.7
輸出価格												
平. 17	1,433	4.2	58,334	50.6	4,202	34.0	419	27.4	167	▲22.9	890	1.6
18	1,383	▲3.5	70,167	20.3	5,035	19.8	425	1.4	429	155.9	648	▲27.2
19	1,372	▲0.8	80,217	14.3	5,410	7.4	416	▲2.2	471	9.9	742	14.5
20	1,504	9.6	58,479	▲27.1	4,701	▲13.1	432	3.9	471	▲0.1	781	5.3
21	1,458	▲3.0	56,292	▲3.7	4,439	▲5.6	454	5.2	101	▲78.6	885	13.4
22	1,288	▲11.7	64,202	14.1	5,211	17.4	458	0.9	251	149.4	842	▲4.9
平. 22. 1	1,554	6.7	60,722	29.8	4,712	7.6	458	0.9	-	-	987	12.8
2	1,384	27.7	67,573	12.4	3,245	▲34.1	408	▲22.6	251	-	634	▲53.8
3	1,623	0.3	61,786	7.3	4,549	▲12.1	491	29.5	-	-	1,027	15.2
4	1,585	▲6.4	67,897	23.8	5,804	15.7	453	14.0	-	-	786	9.9
5	1,554	16.3	69,679	242.4	4,231	22.5	456	▲6.9	-	-	1,144	34.3
6	1,528	▲6.1	34,844	▲23.2	4,630	14.3	518	21.8	-	-	804	20.9
7	1,083	▲32.0	32,283	▲63.2	5,500	27.3	512	5.8	-	-	846	14.8
8	1,047	▲29.5	37,369	▲24.7	5,023	▲4.2	468	5.5	-	-	725	▲51.9
9	907	▲40.0	76,423	▲6.9	4,977	18.2	441	3.9	-	-	737	▲5.4
10	1,138	▲27.8	99,909	82.6	5,982	84.3	440	▲3.2	-	-	798	▲51.7
11	1,652	▲1.9	24,456	▲48.8	5,085	33.8	431	▲16.1	-	-	896	▲1.1
12	1,421	7.1	56,259	▲11.6	7,135	26.2	469	▲5.2	-	-	784	▲2.1
平. 23. 1	1,563	0.6	97,661	60.8	5,573	18.3	563	23.0	51	-	741	▲24.9
2	1,586	14.6	85,759	26.9	5,471	68.6	443	8.4	-	-	1,117	76.2
3	1,520	▲6.3	88,195	42.7	6,810	49.7	420	▲14.4	-	-	2,540	147.3
4	973	▲38.6	74,248	9.4	7,337	26.4	370	▲18.3	65	-	725	▲7.8
5	1,609	3.6	55,076	▲21.0	5,178	22.4	492	7.9	375	-	801	▲29.9
6	1,625	6.4	58,268	67.2	3,874	▲16.3	755	45.8	-	-	975	21.4
7												
8												
9												
10												
11												
12												
6月平均	1,395	▲9.4	75,432	19.1	5,661	22.0	489	7.0	64	▲74.5	1,078	23.1

加工食品の輸出入動向

単位 輸出量：kg
輸出価格：円/kg
増減率：%

加工品											区分	
部門										年月		
ばれいしょ		スイートコーン		アスパラガス		豆類		その他の野菜調製品			ジャム・ゼリー	
kg	増減率	kg	増減率	kg	増減率	kg	増減率	kg	増減率	kg	増減率	
358,855	▲51.8	16,729	67.9	9,819	-	650,397	14.2	2,780,172	▲2.6	23,725	23.3	平. 17
383,789	6.9	28,401	69.8	4,575	▲53.4	679,111	4.4	2,691,800	▲3.2	24,223	2.1	18
394,810	2.9	39,665	39.7	-	-	789,033	16.2	2,916,032	8.3	22,899	▲5.5	19
442,192	12.0	32,542	▲18.0	-	-	664,265	▲15.8	3,130,483	7.4	19,581	▲14.5	20
482,506	9.1	43,537	33.8	-	-	546,862	▲17.7	2,305,755	▲26.3	19,164	▲2.1	21
517,019	7.2	28,376	▲34.8	-	-	393,201	▲28.1	2,418,479	4.9	27,956	45.9	22
27,275	31.7	3,753	▲57.7	-	-	20,218	▲48.7	160,067	3.9	5,872	1,857.3	平. 22.1
37,598	▲46.9	1,848	306.2	-	-	27,968	▲47.8	146,482	▲36.6	764	▲64.9	2
35,439	▲40.5	-	▲100.0	-	-	38,302	28.9	162,468	▲8.8	2,322	▲4.9	3
25,902	▲15.0	1,800	▲30.1	-	-	31,573	32.6	203,605	36.6	1,055	▲63.2	4
51,863	60.5	939	▲80.8	-	-	39,181	13.3	180,729	▲7.5	519	-	5
40,264	▲5.9	558	47.6	-	-	37,877	23.2	266,937	62.5	2,690	▲15.5	6
39,427	26.2	1,367	▲15.5	-	-	34,573	▲30.1	377,046	81.3	1,888	22.6	7
43,792	72.0	2,474	14.2	-	-	26,079	▲45.2	147,771	▲22.2	5,215	1,929.2	8
46,132	▲17.3	10,000	1,229.8	-	-	24,984	▲37.4	162,819	▲22.9	-	▲100.0	9
74,134	69.1	1,576	▲73.4	-	-	42,475	▲0.5	268,726	14.1	2,037	918.5	10
45,484	3.3	2,088	▲81.7	-	-	33,547	▲61.1	173,386	5.8	-	▲100.0	11
49,709	94.4	1,973	▲12.6	-	-	36,424	▲47.3	168,443	▲25.3	5,594	-	12
48,986	79.6	525	▲86.0	-	-	30,657	51.6	152,660	▲4.6	847	▲85.6	平. 23.1
79,150	110.5	1,175	▲36.4	-	-	24,335	▲13.0	199,273	36.0	3,340	337.2	2
42,841	20.9	650	-	-	-	23,649	▲38.3	190,504	17.3	1,107	▲52.3	3
46,836	80.8	-	▲100.0	-	-	17,053	▲46.0	151,224	▲25.7	1,320	25.1	4
19,461	▲62.5	2,276	142.4	-	-	23,723	▲39.5	136,319	▲24.6	1,650	217.9	5
41,084	2.0	1,602	187.1	-	-	29,346	▲22.5	168,241	▲37.0	2,215	▲17.7	6
												7
												8
												9
												10
												11
												12
278,358	27.5	6,228	▲30.0	-	-	148,763	▲23.8	998,221	▲10.9	10,479	▲20.7	6月計
531	98.8	590	21.9	125	-	607	▲3.8	570	11.4	712	13.7	平. 17
641	20.6	476	▲19.3	112	▲10.7	575	▲5.2	614	7.6	601	▲15.6	18
677	5.5	482	1.4	-	-	575	▲0.0	591	▲3.7	670	11.5	19
661	▲2.3	381	▲21.0	-	-	643	11.8	551	▲6.7	542	▲19.0	20
569	▲13.9	528	38.5	-	-	627	▲2.4	591	7.4	774	42.6	21
600	5.5	569	7.9	-	-	695	10.9	552	▲6.7	666	▲13.9	22
820	0.2	595	58.7	-	-	737	12.1	646	7.1	567	▲77.3	平. 22.1
644	47.4	327	▲29.7	-	-	630	▲1.3	649	19.9	970	43.5	2
613	59.5	-	-	-	-	724	2.4	610	▲4.0	807	1.5	3
887	20.1	391	21.7	-	-	608	▲6.9	638	5.7	908	70.8	4
590	▲18.4	1,265	364.5	-	-	764	▲4.5	614	▲0.4	1,046	-	5
586	14.9	1,102	▲33.9	-	-	632	▲1.7	449	▲22.6	794	2.5	6
586	▲7.6	433	▲44.0	-	-	661	0.3	362	▲40.0	691	▲21.2	7
539	▲8.9	557	▲4.0	-	-	681	64.7	589	20.9	519	▲69.4	8
585	22.5	580	▲28.7	-	-	792	0.6	610	2.3	-	-	9
420	▲27.5	535	▲6.8	-	-	720	▲5.1	518	▲13.1	588	▲76.5	10
544	▲14.6	532	▲16.0	-	-	671	31.1	626	▲0.3	-	-	11
708	▲13.9	550	▲34.5	-	-	734	30.7	625	0.8	686	-	12
515	▲37.2	467	▲21.6	-	-	667	▲9.5	574	▲11.1	481	▲15.3	平. 23.1
397	▲38.3	546	66.6	-	-	726	15.3	584	▲10.1	781	▲19.4	2
757	23.5	782	-	-	-	615	▲15.0	546	▲10.4	738	▲8.6	3
519	▲41.4	-	-	-	-	679	11.8	600	▲6.1	436	▲51.9	4
908	53.8	661	▲47.8	-	-	588	▲23.1	578	▲5.9	770	▲26.4	5
616	5.1	441	▲60.0	-	-	721	14.1	586	30.7	736	▲7.3	6
												7
												8
												9
												10
												11
												12
562	▲15.7	579	▲3.6	-	-	668	▲2.2	577	▲1.8	698	▲3.8	6月平均

区分 年月	農産加工品											
	果		実		部		門					
	落花生	ナット調製品	かんきつ類	なし調製品	あんず	さくらんぼ	増減率	増減率	増減率	増減率	増減率	増減率
輸出量	kg	%	kg	%	kg	%	kg	%	kg	%	kg	%
平. 17	50,445	▲30.3	1,563,513	19.4	33,929	▲15.8	-	-	-	▲100.0	-	-
18	131,854	161.4	1,863,840	19.2	133,338	293.0	-	-	2,260	-	4,375	-
19	150,270	14.0	2,547,160	36.7	104,809	▲21.4	50,640	-	-	-	-	-
20	146,770	▲2.3	1,663,693	▲34.7	206,388	96.9	2,955	▲94.2	210	-	1,800	-
21	124,701	▲15.0	1,546,727	▲7.0	17,136	▲91.7	-	-	-	-	1,280	▲28.9
22	85,123	▲31.7	1,794,133	16.0	15,323	▲10.6	-	-	-	-	5,557	334
平. 22. 1	5,986	▲35.7	104,343	17.3	1,000	▲41.7	-	-	-	-	320	100.0
2	4,120	▲4.7	148,033	5.5	60	▲98.1	-	-	-	-	160	-
3	4,716	▲6.4	159,488	38.7	-	-	-	-	-	-	-	-
4	8,794	163.8	140,170	29.8	1,200	▲47.4	-	-	-	-	400	▲37.5
5	6,632	0.0	135,747	16.2	1,000	▲68.8	-	-	-	-	1,940	-
6	6,809	30.8	135,711	10.2	1,000	▲61.5	-	-	-	-	2,257	-
7	7,970	15.2	167,123	21.8	3,000	87.5	-	-	-	-	-	-
8	8,606	52.3	145,277	46.3	5,463	241.4	-	-	-	-	-	-
9	10,180	▲82.9	157,745	12.2	1,300	-	-	-	-	-	-	-
10	7,398	4.3	149,192	▲9.0	-	▲100.0	-	-	-	-	-	▲100.0
11	3,663	▲37.8	163,872	17.3	300	-	-	-	-	-	160	-
12	10,249	77.6	187,432	7.9	1,000	-	-	-	-	-	320	-
平. 23. 1	7,690	28.5	130,669	25.2	2,700	170.0	70	-	-	-	-	▲100.0
2	4,835	17.4	138,876	▲6.2	500	733.3	-	-	-	-	-	▲100.0
3	3,522	▲25.3	132,646	▲16.8	2,144	-	-	-	-	-	-	-
4	3,955	▲55.0	98,147	▲30.0	2,096	74.7	-	-	-	-	-	▲100.0
5	3,833	▲42.2	128,035	▲5.7	-	▲100.0	-	-	-	-	-	▲100.0
6	6,170	▲9.4	156,953	15.7	1,400	40.0	-	-	-	-	-	▲100.0
7												
8												
9												
10												
11												
12												
6月計	30,005	▲19.0	785,326	▲4.6	8,840	107.5	70	-	-	-	-	-
輸出価格												
平. 17	613	0.0	596	▲2.6	1,538	34.3	-	-	-	-	-	-
18	617	0.8	621	4.3	541	▲64.8	-	-	1,615	-	152	-
19	724	17.3	476	▲23.4	567	4.9	118	-	-	-	-	-
20	745	2.9	703	47.7	266	▲53.0	931	691.9	1,310	-	1,314	-
21	610	▲18.2	680	▲3.3	970	264.2	-	-	-	-	1,595	21.3
22	844	38.5	637	▲6.2	779	▲19.7	-	-	-	-	1,150	▲27.9
平. 22. 1	1,014	9.5	725	8.9	794	▲14.9	-	-	-	-	1,594	0.0
2	793	▲11.8	636	▲8.8	4,633	570.4	-	-	-	-	1,600	-
3	903	17.4	686	▲4.9	-	-	-	-	-	-	-	-
4	781	▲17.4	633	▲5.8	760	▲64.1	-	-	-	-	1,595	▲0.0
5	940	▲6.4	597	▲16.2	794	16.1	-	-	-	-	981	-
6	970	5.1	633	▲9.5	794	▲10.9	-	-	-	-	1,027	-
7	955	▲11.7	563	▲16.6	819	0.7	-	-	-	-	-	-
8	927	▲10.3	586	▲16.8	719	▲11.6	-	-	-	-	-	-
9	555	128.4	655	1.6	760	-	-	-	-	-	-	-
10	987	8.4	689	▲0.2	-	-	-	-	-	-	-	-
11	872	3.5	608	▲7.9	760	-	-	-	-	-	1,588	-
12	664	▲34.1	660	3.9	760	-	-	-	-	-	1,591	-
平. 23. 1	1,070	5.5	615	▲15.2	768	▲3.3	4,557	-	-	-	-	-
2	956	20.6	614	▲3.4	950	▲79.5	-	-	-	-	-	-
3	1,018	12.7	638	▲7.0	855	-	-	-	-	-	-	-
4	1,004	28.4	644	1.6	825	8.6	-	-	-	-	-	-
5	973	3.6	645	8.1	-	-	-	-	-	-	-	-
6	1,025	5.7	600	▲5.2	966	21.7	-	-	-	-	-	-
7												
8												
9												
10												
11												
12												
6月平均	1,015	13.0	624	▲3.9	845	0.7	4,557	-	-	-	-	-

加工食品の輸出入動向

単位 輸出量：kg
輸出価格：円/kg
増減率：%

製 穀 粉 加 工 品												区 分
(つ つ き)			穀粉調製品		パスタ		インスタントラーメン				年 月	
桃調製品		ストロベリー		その他の果実調製品								
kg	増減率	kg	増減率	kg	増減率	kg	増減率	kg	増減率	kg	増減率	
10,694	▲49.6	504	▲84.0	774,168	▲24.5	10,873,529	▲2.6	1,132,954	233.3	8,445,060	1.9	平. 17
3,361	▲68.6	13,521	2,582.7	325,227	▲58.0	11,303,427	4.0	1,267,907	11.9	9,091,182	7.7	18
39,075	1,062.6	1,111	▲91.8	533,650	64.1	13,135,275	16.2	1,217,717	▲4.0	9,200,109	1.2	19
9,687	▲75.2	109	▲90.2	380,091	▲28.8	13,266,723	1.0	831,422	▲31.7	8,120,035	▲11.7	20
18,725	93.3	-	-	388,413	2.2	10,414,969	▲21.5	902,544	8.6	6,192,116	▲23.7	21
33,772	80.4	468	-	467,369	20.3	10,571,333	1.5	869,583	▲3.7	5,980,785	▲3.4	22
531	113.3	-	-	11,003	▲63.5	892,984	26.3	68,538	▲25.8	450,927	4.8	平. 22.1
-	▲100.0	-	-	42,427	91.2	806,117	0.3	51,678	7.2	475,407	▲13.0	2
1,401	738.9	-	-	12,494	▲58.2	828,075	38.2	46,150	35.5	509,628	10.1	3
5,546	-	-	-	25,586	▲47.1	1,007,102	5.6	73,289	▲19.8	614,051	8.5	4
1,460	186.3	468	-	31,773	6.0	781,670	▲10.0	56,101	▲34.4	477,867	▲29.6	5
10,638	▲34.4	-	-	23,775	▲62.4	743,399	▲22.0	63,909	▲21.8	508,732	▲0.0	6
816	-	-	-	81,507	341.5	865,224	5.4	70,402	▲14.9	469,697	2.9	7
-	▲100.0	-	-	20,522	▲13.1	784,377	▲10.1	67,832	▲35.5	459,174	▲6.4	8
672	31.8	-	-	91,369	633.0	803,750	▲4.6	118,538	129.2	467,387	7.1	9
-	-	-	-	68,444	55.5	1,173,962	11.5	80,648	10.2	528,688	▲7.6	10
12,708	-	-	-	21,125	▲20.4	943,236	2.4	71,223	▲32.6	528,122	7.2	11
-	▲100.0	-	-	37,344	▲5.7	941,437	▲7.6	101,275	99.0	491,105	▲10.9	12
3,058	475.9	-	-	22,449	104.0	658,201	▲26.3	56,088	▲18.2	411,341	▲8.8	平. 23.1
10,444	-	-	-	88,276	108.1	698,357	▲13.4	76,728	48.5	431,067	▲9.3	2
-	▲100.0	-	-	68,066	444.8	684,917	▲17.3	76,643	66.1	434,308	▲14.8	3
-	▲100.0	-	-	68,658	168.3	774,923	▲23.1	48,613	▲33.7	285,344	▲53.5	4
-	▲100.0	-	▲100.0	21,073	▲33.7	565,476	▲27.7	60,597	8.0	375,614	▲21.4	5
-	▲100.0	-	-	73,234	208.0	873,688	17.5	41,196	▲35.5	435,031	▲14.5	6
												7
												8
												9
												10
												11
												12
13,502	▲31.0	-	-	341,756	132.4	4,255,562	▲15.9	359,865	0.1	2,372,705	▲21.9	6月計
352	39.7	3,302	25.6	181	13.4	317	5.1	127	▲14.5	381	10.8	平. 17
697	98.0	597	▲81.9	258	42.0	322	1.4	127	▲0.4	394	3.6	18
120	▲82.8	5,647	846.2	221	▲14.2	327	1.7	142	11.5	396	0.4	19
751	527.5	2,642	▲53.2	220	▲0.2	355	8.4	230	62.5	432	9.0	20
226	▲69.9	-	-	235	6.9	394	11.1	207	▲10.1	472	9.2	21
481	112.5	833	-	196	▲16.7	363	▲7.8	208	0.4	472	0.2	22
706	▲59.8	-	-	198	6.1	378	▲5.4	197	18.3	460	10.5	平. 22.1
-	-	-	-	209	7.8	348	▲14.0	214	2.5	469	11.8	2
364	▲88.7	-	-	190	8.9	378	▲3.4	193	▲28.3	452	▲7.8	3
364	-	-	-	199	▲19.9	349	▲8.6	210	0.6	472	▲5.5	4
779	12.3	833	-	286	59.2	363	2.3	225	▲1.2	471	▲3.8	5
856	734.0	-	-	267	▲7.4	360	▲1.6	224	▲2.9	462	▲1.9	6
694	-	-	-	186	▲32.7	344	▲12.3	236	17.4	492	11.1	7
-	-	-	-	175	▲38.9	358	▲12.2	168	▲17.1	489	1.4	8
603	▲13.2	-	-	168	▲47.7	345	▲11.9	191	▲7.9	468	2.3	9
-	-	-	-	161	▲21.4	358	▲11.9	193	26.3	499	▲0.7	10
167	-	-	-	229	5.1	376	▲12.4	195	▲14.8	464	▲6.2	11
-	-	-	-	209	▲17.7	397	▲1.4	243	17.6	474	▲0.0	12
556	▲21.2	-	-	216	8.9	356	▲5.9	153	▲22.4	452	▲1.9	平. 23.1
529	-	-	-	326	56.2	358	2.9	213	▲0.5	425	▲9.4	2
-	-	-	-	289	51.9	388	2.5	198	2.2	428	▲5.3	3
-	-	-	-	219	10.3	334	▲4.4	248	18.0	360	▲23.7	4
-	-	-	-	232	▲18.8	368	1.3	239	6.1	414	▲12.1	5
-	-	-	-	292	9.3	351	▲2.5	259	15.2	443	▲4.0	6
												7
												8
												9
												10
												11
												12
535	▲20.3	-	-	277	20.0	358	▲1.3	215	1.7	424	▲8.7	6月平均

区分 年月	製 穀 粉 加 工 品 (つ づ き)											
	うどん・ そうめん・そば		その他のめん類		詰物パスタ		その他のパスタ		朝食用シリアル		食パン・乾パン類	
	増減率	増減率	増減率	増減率	増減率	増減率	増減率	増減率	増減率	増減率		
輸出货量	kg	%	kg	%	kg	%	kg	%	kg	%	kg	%
平. 17	7,863,325	1.9	854,560	▲10.8	443,245	▲16.5	573,151	▲26.2	300,689	11.4	3,024	-
18	10,064,933	28.0	1,112,767	30.2	737,462	66.4	709,448	23.8	359,349	19.5	4,476	48.0
19	12,560,539	24.8	1,070,062	▲3.8	508,534	▲31.0	1,147,386	61.7	533,364	48.4	5,809	29.8
20	12,517,076	▲0.3	1,057,235	▲1.2	460,415	▲9.5	2,317,311	102.0	468,739	▲12.1	2,118	▲63.5
21	11,946,698	▲4.6	1,036,962	▲1.9	379,926	▲17.5	3,326,861	43.6	418,630	▲10.7	29,786	1,306.3
22	12,491,609	4.6	1,177,623	13.6	327,946	▲13.7	3,750,130	12.7	644,715	54.0	1,836	▲93.8
平. 22. 1	1,008,337	24.7	100,730	111.9	7,346	7.0	282,215	39.9	28,477	12.6	-	-
2	872,101	▲16.3	82,694	▲5.1	40,167	▲28.3	355,190	14.0	30,580	43.0	1,836	-
3	1,055,473	25.8	120,610	14.2	13,631	57.8	398,522	27.6	43,815	▲0.5	-	-
4	1,239,080	46.9	115,213	▲14.4	46,403	24.6	324,786	66.9	63,762	69.8	-	▲100.0
5	957,223	▲3.7	105,755	61.0	10,585	▲46.7	270,800	23.7	36,989	9.7	-	▲100.0
6	799,421	▲10.8	92,380	▲12.0	52,731	52.9	306,417	▲11.4	48,642	160.1	-	▲100.0
7	1,022,302	▲5.2	83,970	10.3	9,756	▲60.5	351,236	1.5	58,096	68.2	-	▲100.0
8	996,271	1.0	92,822	67.1	41,632	86.8	160,229	▲28.4	76,468	151.2	-	▲100.0
9	1,028,892	6.5	81,109	▲3.1	11,092	▲81.1	225,635	▲3.4	83,194	174.9	-	▲100.0
10	1,196,283	6.8	90,742	2.8	41,522	6.5	350,243	7.3	43,328	▲24.3	-	▲100.0
11	1,114,495	3.2	92,108	34.1	10,579	▲61.7	349,749	37.3	62,883	35.2	-	▲100.0
12	1,201,731	▲7.0	119,490	0.4	42,502	▲4.8	375,108	5.0	68,481	75.7	-	▲100.0
平. 23. 1	970,093	▲3.8	108,420	7.6	12,427	69.2	330,742	17.2	42,827	50.4	-	-
2	927,009	6.3	126,934	53.5	69,129	72.1	337,180	▲5.1	21,006	▲31.3	-	▲100.0
3	995,040	▲5.7	100,508	▲16.7	8,864	▲35.0	268,287	▲32.7	47,921	9.4	756	-
4	886,663	▲28.4	84,194	▲26.9	6,402	▲86.2	219,212	▲32.5	48,370	▲24.1	-	-
5	909,706	▲5.0	99,942	▲5.5	66,857	531.6	235,015	▲13.2	38,559	4.2	-	-
6	855,541	7.0	87,576	▲5.2	37,403	▲29.1	319,850	4.4	57,974	19.2	-	-
7												
8												
9												
10												
11												
12												
6月計	5,544,052	▲6.5	607,574	▲1.6	201,082	17.7	1,710,286	▲11.7	256,657	1.7	756	▲58.8
輸出価格												
平. 17	262	0.8	435	9.6	640	5.5	258	6.1	737	20.0	465	-
18	246	▲6.2	390	▲10.3	555	▲13.2	265	3.0	926	25.6	582	25.4
19	238	▲3.3	416	6.7	658	18.4	233	▲12.1	888	▲4.1	605	3.9
20	258	8.4	440	5.7	631	▲4.1	201	▲13.8	811	▲8.7	649	7.2
21	262	1.4	472	7.2	676	7.2	185	▲7.9	844	4.1	404	▲37.7
22	257	▲1.6	469	▲0.5	710	5.0	178	▲3.9	816	▲3.3	413	2.1
平. 22. 1	251	1.7	436	▲7.2	762	2.4	181	0.4	827	▲5.8	-	-
2	248	▲1.7	510	3.8	694	5.3	167	3.8	790	▲22.4	413	-
3	254	▲10.4	445	▲7.6	752	▲24.7	181	▲5.9	854	▲4.4	-	-
4	257	▲6.8	467	▲3.4	663	3.1	188	11.4	873	16.8	-	-
5	267	0.5	493	7.9	1,023	43.3	169	▲5.3	816	▲4.6	-	-
6	275	▲3.2	465	▲1.7	666	▲1.8	162	0.3	899	8.2	-	-
7	259	1.5	500	7.5	824	21.5	183	▲0.5	768	▲10.5	-	-
8	268	3.2	455	▲13.2	715	5.9	208	1.0	677	▲9.0	-	-
9	266	▲4.7	472	8.1	799	32.4	200	7.6	687	▲22.5	-	-
10	262	▲1.5	499	5.0	677	0.7	168	▲11.6	1,028	7.6	-	-
11	249	▲0.1	433	▲3.9	888	24.2	170	▲19.6	938	37.9	-	-
12	238	1.0	469	3.1	666	▲6.1	179	▲11.5	798	▲3.8	-	-
平. 23. 1	237	▲5.8	449	3.0	916	20.1	177	▲1.8	1,022	23.6	-	-
2	267	7.5	583	14.5	654	▲5.8	159	▲4.8	1,076	36.1	-	-
3	266	5.1	494	10.9	810	7.8	173	▲4.3	767	▲10.2	1,048	-
4	252	▲1.7	431	▲7.7	1,017	53.5	186	▲1.3	941	7.8	-	-
5	258	▲3.5	416	▲15.7	649	▲36.6	163	▲3.4	702	▲13.9	-	-
6	255	▲7.4	510	9.6	635	▲4.7	174	7.5	754	▲16.1	-	-
7												
8												
9												
10												
11												
12												
6月平均	256	▲0.9	485	3.8	683	▲3.0	172	▲1.9	855	0.5	1,048	153.8

加工食品の輸出入動向

輸出量：kg
 輸出価格：円/kg
 増減率：%

		糖 類								菓 子		区 分
その他の穀物加工品		粗 糖		糖みつ		ぶどう糖類		その他の糖類		チューインガム		
kg	増減率	kg	増減率	kg	増減率	kg	増減率	kg	増減率	kg	増減率	年月
818,952	0.1	58,002	▲31.8	73,000	▲9.9	639,343	13.0	4,410,175	25.8	1,283,888	11.8	平. 17
830,595	1.4	30,000	▲48.3	77,000	5.5	504,799	▲21.0	5,126,776	16.2	1,542,198	20.1	18
856,909	3.2	8,050,000	26,733.3	71,000	▲7.8	518,695	2.8	5,593,676	9.1	1,601,680	3.9	19
633,925	▲26.0	34,002	▲99.6	172,000	142.3	545,872	5.2	3,715,588	▲33.6	1,487,772	▲7.1	20
785,649	23.9	43,004	26.5	4,381,000	2,447.1	440,361	▲19.3	3,171,910	▲14.6	1,448,752	▲2.6	21
784,480	▲0.1	23,000	▲46.5	10,249,000	133.9	564,025	28.1	3,396,162	7.1	1,316,066	▲9.2	22
41,659	▲12.1	2,000	-	2,898,000	-	39,952	553.1	237,788	▲24.4	97,267	▲9.1	平. 22.1
33,739	▲41.6	2,000	▲88.2	1,468,000	-	20,810	▲84.1	243,799	▲10.4	121,144	28.5	2
73,019	▲5.0	4,000	100.0	14,000	-	66,715	70.2	335,703	41.9	134,195	24.5	3
72,220	59.3	-	-	1,451,000	-	39,077	20.1	295,630	10.9	150,751	2.1	4
59,198	▲4.6	4,000	-	-	▲100.0	35,512	▲38.3	259,731	30.2	99,773	20.3	5
77,717	21.6	1,000	▲75.0	103,000	-	74,902	336.4	271,150	▲6.2	133,974	7.6	6
57,404	89.1	1,000	▲0.1	26,000	-	35,285	▲5.7	258,786	12.2	113,223	▲17.5	7
53,041	24.4	2,000	▲87.5	1,469,000	-	15,130	326.9	253,130	35.1	122,295	5.9	8
65,730	26.0	-	▲100.0	-	-	23,040	171.1	252,475	▲6.6	65,151	▲51.9	9
110,387	▲3.5	3,000	-	-	-	92,950	110.5	367,985	30.5	67,971	▲46.3	10
63,616	▲32.3	4,000	100.0	2,820,000	▲3.1	33,430	45.3	278,136	15.2	101,701	▲23.6	11
76,750	▲22.2	-	▲100.0	-	▲100.0	87,222	114.7	341,849	▲10.4	108,721	▲20.7	12
52,410	25.8	4,000	100.0	-	▲100.0	11,870	▲70.3	240,493	1.1	62,253	▲36.0	平. 23.1
72,286	114.3	-	▲100.0	-	▲100.0	71,440	243.3	308,752	26.6	81,415	▲32.8	2
109,992	50.6	5,000	25.0	-	▲100.0	89,860	34.7	294,927	▲12.1	93,460	▲30.4	3
44,970	▲37.7	10,000	-	20,000	▲98.6	128,340	228.4	364,139	23.2	93,554	▲37.9	4
54,683	▲7.6	683,000	16,975.0	-	-	100,180	182.1	152,754	▲41.2	91,712	▲8.1	5
46,842	▲39.7	-	▲100.0	-	▲100.0	56,090	▲25.1	310,328	14.4	133,443	▲0.4	6
												7
												8
												9
												10
												11
												12
381,183	6.6	702,000	5,300.0	20,000	▲99.7	457,780	65.3	1,671,393	1.7	555,837	▲24.6	6月計
676	▲28.4	334	27.2	137	▲31.0	883	19.3	410	▲2.4	656	8.2	平. 17
677	0.2	516	54.7	116	▲14.9	1,211	37.2	353	▲14.0	620	▲5.6	18
677	▲0.0	32	▲93.7	94	▲18.7	1,398	15.4	306	▲13.2	668	7.7	19
689	1.8	746	2,203.4	91	▲3.3	371	▲73.5	390	27.5	728	9.1	20
552	▲19.8	541	▲27.4	11	▲87.6	240	▲35.2	406	3.9	669	▲8.2	21
548	▲0.8	1,212	123.9	12	10.3	238	▲0.9	394	▲3.0	653	▲2.3	22
565	▲26.8	1,197	-	12	-	295	▲23.0	390	39.4	631	6.5	平. 22.1
610	10.2	622	206.4	12	-	241	10.6	415	0.5	618	▲7.3	2
563	▲5.2	1,049	44.7	59	-	172	▲6.1	314	▲18.7	676	1.8	3
460	▲38.9	-	-	13	-	374	53.2	447	9.8	594	▲1.2	4
581	6.7	1,010	-	-	-	183	▲4.0	441	▲8.4	654	▲5.9	5
505	▲8.6	1,564	217.9	48	-	190	▲18.5	409	▲25.3	646	▲5.2	6
699	▲4.9	1,963	▲20.3	50	-	296	8.5	421	▲5.6	643	▲17.1	7
528	▲20.5	788	265.6	12	-	231	▲78.2	452	▲8.4	659	3.7	8
492	▲7.7	-	-	-	-	360	71.7	363	▲7.9	748	12.2	9
533	13.9	1,245	-	-	-	215	▲16.7	321	▲23.7	726	4.0	10
556	19.2	809	▲21.5	11	0.3	310	22.1	457	28.8	662	3.8	11
564	37.0	-	-	-	-	209	▲29.7	348	5.7	668	▲5.0	12
468	▲17.2	929	▲22.4	-	-	418	41.9	362	▲7.2	651	3.1	平. 23.1
466	▲23.6	-	-	-	-	172	▲28.7	389	▲6.2	678	9.7	2
414	▲26.5	508	▲51.6	-	-	308	79.7	375	19.4	624	▲7.6	3
402	▲12.6	557	-	1,955	15,459.2	705	88.8	426	▲4.8	603	1.5	4
381	▲34.5	23	▲97.8	-	-	464	153.9	431	▲2.3	601	▲8.0	5
466	▲7.9	-	-	-	-	200	5.5	396	▲3.3	605	▲6.3	6
												7
												8
												9
												10
												11
												12
432	▲19.7	40	▲96.4	1,965	14,910.0	422	83.9	396	▲1.0	623	▲1.9	6月平均

区分 年月	菓子（つづき）											
	キャンディー類		他の砂糖菓子		チョコレート菓子		ココア粉		チョコレート・ココア調製品		あられ・せんべい	
	増減率	増減率	増減率	増減率	増減率	増減率	増減率	増減率	増減率	増減率		
輸出量	kg	%	kg	%	kg	%	kg	%	kg	%	kg	%
平. 17	4,313,133	13.2	1,667,115	0.6	1,424,222	61.3	98,437	16.3	2,769,060	21.0	3,558,721	6.4
18	4,353,240	0.9	1,515,427	▲9.1	836,224	▲41.3	111,558	13.3	4,121,343	48.8	3,614,034	1.6
19	4,691,683	7.8	1,700,625	12.2	731,029	▲12.6	177,978	59.5	4,814,989	16.8	3,830,900	6.0
20	4,824,654	2.8	1,524,811	▲10.3	707,319	▲3.2	159,996	▲10.1	3,910,228	▲18.8	3,988,123	4.1
21	3,693,415	▲23.4	1,026,884	▲32.7	575,711	▲18.6	180,018	12.5	2,952,700	▲24.5	3,447,262	▲13.6
22	3,776,268	2.2	1,124,336	9.5	800,085	39.0	124,295	▲31.0	2,999,976	1.6	3,565,817	3.4
平. 22. 1	343,861	36.8	84,574	22.4	80,503	214.7	6,860	▲76.3	333,050	28.3	279,186	46.6
2	264,332	▲16.0	84,372	36.6	47,315	131.2	13,425	15.2	220,768	17.9	270,924	0.1
3	291,505	▲5.0	88,557	▲16.8	39,161	3.2	20,995	17.8	169,502	▲10.6	282,033	9.0
4	295,211	▲17.3	98,656	6.5	46,397	28.8	10,815	49.0	183,829	0.8	267,823	▲7.7
5	331,945	4.5	63,975	▲2.0	37,799	22.7	9,960	▲29.2	158,375	3.5	290,097	▲13.0
6	298,257	▲8.1	95,941	46.5	34,511	▲17.2	9,900	▲58.6	158,349	9.0	336,563	▲6.5
7	233,216	▲6.3	58,946	▲41.1	32,389	5.0	8,660	▲31.8	145,816	▲24.3	299,745	▲15.4
8	249,954	▲1.5	64,361	30.7	32,562	▲8.6	7,905	▲66.6	145,094	1.5	328,469	15.1
9	313,199	16.6	115,954	26.5	63,743	8.4	7,500	▲20.1	214,570	6.8	270,076	2.8
10	332,956	▲5.8	98,187	14.0	121,664	68.7	6,000	▲22.7	405,419	▲4.6	288,516	▲4.8
11	336,488	8.4	119,299	21.0	125,077	32.8	6,040	▲24.2	419,636	▲0.4	310,113	20.8
12	485,344	25.6	151,514	7.9	138,984	51.6	16,235	9.4	445,568	▲1.6	342,272	21.2
平. 23. 1	215,200	▲37.4	59,861	▲29.2	64,320	▲20.1	58,224	748.7	252,097	▲24.3	230,537	▲17.4
2	287,114	8.6	76,596	▲9.2	71,596	51.3	9,645	▲28.2	203,529	▲7.8	254,213	▲6.2
3	324,162	11.2	82,216	▲7.2	46,309	18.3	13,690	▲34.8	168,329	▲0.7	268,960	▲4.6
4	274,715	▲6.9	76,458	▲22.5	30,216	▲34.9	6,000	▲44.5	136,053	▲26.0	175,617	▲34.4
5	215,962	▲34.9	39,926	▲37.6	37,072	▲1.9	-	▲100.0	132,217	▲16.5	192,649	▲33.6
6	254,221	▲14.8	57,901	▲39.6	30,442	▲11.8	4,007	▲59.5	149,107	▲5.8	229,286	▲31.9
7												
8												
9												
10												
11												
12												
6月計	1,571,374	▲13.9	392,958	▲23.9	279,955	▲2.0	91,566	27.3	1,041,332	▲14.9	1,351,262	▲21.7
輸出価格												
平. 17	810	1.3	1,026	23.5	910	▲4.5	2,325	4.9	933	▲5.6	707	4.2
18	839	3.6	835	▲18.6	1,099	20.9	2,412	3.7	898	▲3.7	741	4.8
19	819	▲2.4	756	▲9.5	1,196	8.8	2,234	▲7.4	955	6.4	778	5.0
20	874	6.7	826	9.2	1,290	7.9	2,280	2.0	1,075	12.6	833	7.1
21	924	5.8	907	9.8	1,387	7.6	1,769	▲22.4	1,138	5.8	865	3.8
22	927	0.4	840	▲7.4	1,355	▲2.3	1,868	5.6	1,195	5.0	899	3.9
平. 22. 1	896	▲4.7	921	3.5	1,315	▲22.8	1,804	57.3	1,174	▲5.0	966	5.0
2	966	3.6	820	▲18.1	1,360	▲4.3	2,127	▲19.0	1,125	5.4	872	4.1
3	953	9.7	750	▲15.2	1,218	▲1.7	904	▲46.3	1,138	9.3	901	10.2
4	954	8.0	827	17.8	1,189	▲14.5	2,559	28.6	1,074	▲1.4	920	3.5
5	923	1.8	811	▲14.4	1,398	▲3.3	2,458	4.7	1,123	4.1	833	1.4
6	976	3.2	834	▲12.1	1,286	1.8	2,233	156.5	1,060	6.1	839	4.2
7	951	▲4.6	821	▲0.1	1,349	▲1.0	2,191	▲11.2	1,119	12.7	888	8.1
8	971	▲0.6	754	▲15.6	1,519	8.2	1,991	▲10.7	1,164	14.7	878	▲2.9
9	904	▲3.0	767	▲10.8	1,394	4.9	2,177	12.9	1,184	4.2	935	▲3.6
10	948	3.4	922	▲5.5	1,470	6.2	1,669	▲31.7	1,318	8.9	907	2.1
11	923	0.2	868	▲11.1	1,348	▲11.0	857	21.6	1,276	▲4.3	914	5.0
12	840	▲7.1	907	▲8.6	1,325	2.1	1,958	▲1.6	1,242	14.2	941	5.6
平. 23. 1	920	2.7	910	▲1.2	1,349	2.6	583	▲67.7	1,230	4.8	965	▲0.1
2	957	▲0.9	897	9.3	1,239	▲8.9	1,894	▲11.0	1,141	1.4	924	6.0
3	939	▲1.4	830	10.7	1,280	5.0	2,172	140.3	1,258	10.6	856	▲5.0
4	980	2.7	794	▲4.1	1,428	20.1	2,548	▲0.4	1,075	0.1	967	5.1
5	998	8.2	770	▲5.1	1,300	▲7.0	-	-	1,029	▲8.4	862	3.5
6	944	▲3.2	847	1.5	1,399	8.7	2,423	8.5	1,087	2.6	964	14.8
7												
8												
9												
10												
11												
12												
6月平均	956	1.4	845	2.1	1,317	1.6	1,168	▲37.4	1,151	2.4	921	3.9

加工食品の輸出入動向

単位 輸出量：kg、l
輸出価格：円/kg、円/l
増減率：%

ビスケット・クラッカー		その他の菓子		飲				料				区分
オレンジ果汁		グレープフルーツ果汁		他のかんきつ果汁		パイナップル果汁		年月				
kg	増減率 %	kg	増減率 %	l	増減率 %	l	増減率 %		l	増減率 %	l	増減率 %
810,383	▲8.3	1,814,559	1.6	2,299,925	29.4	238,574	2.7	19,696	18.2	4,559	19.5	平. 17
928,883	14.6	1,597,185	▲12.0	131,222	▲94.3	262,414	10.0	32,095	63.0	950	▲79.2	18
1,287,856	38.6	1,783,484	11.7	103,898	▲20.8	237,036	▲9.7	36,001	12.2	1,125	18.4	19
1,552,780	20.6	1,614,677	▲9.5	168,277	62.0	240,293	1.4	76,657	112.9	2,460	118.7	20
1,119,797	▲27.9	1,115,709	▲30.9	161,079	▲4.3	226,672	▲5.7	38,074	▲50.3	-	-	21
1,134,136	1.3	1,274,371	14.2	412,903	156.3	216,496	▲4.5	77,921	104.7	288	-	22
121,697	57.3	99,290	32.3	19,730	-	7,680	▲50.0	5,076	652.0	-	-	平. 22.1
81,228	40.4	96,247	46.2	28,667	104.7	15,360	100.0	3,411	▲6.2	-	-	2
88,435	▲22.0	103,430	▲8.7	31,439	-	15,360	0.0	8,135	120.9	-	-	3
74,938	3.1	111,182	11.2	-	▲100.0	38,400	0.0	6,515	397.7	-	-	4
67,651	▲34.3	78,725	11.3	44,473	2,864.9	23,280	51.6	5,452	45.2	-	-	5
58,543	▲40.5	108,802	49.7	1,992	▲96.0	15,360	100.0	9,021	216.9	-	-	6
57,064	▲38.8	68,276	▲38.3	42,873	4,066.5	15,376	▲60.0	8,051	71.2	-	-	7
75,851	15.4	69,773	26.3	2,592	-	23,040	0.0	5,472	79.6	-	-	8
106,167	5.5	128,526	31.6	58,073	11,111.0	15,360	▲19.0	11,103	215.2	-	-	9
114,157	▲8.2	110,977	13.4	99,044	-	23,040	79.9	5,145	33.0	-	-	10
119,895	6.7	136,691	29.8	42,010	425.0	16,560	▲48.9	5,697	165.1	-	-	11
168,510	67.0	162,452	7.2	42,010	▲50.9	7,680	540.0	4,843	▲0.8	288	-	12
88,454	▲27.3	68,490	▲31.0	1,902	▲90.4	15,360	100.0	7,140	40.7	6,439	-	平. 23.1
65,431	▲19.4	87,129	▲9.5	28,006	▲2.3	15,360	0.0	10,061	195.0	-	-	2
76,815	▲13.1	90,532	▲12.5	2,280	▲92.7	7,680	▲50.0	11,696	43.8	-	-	3
59,689	▲20.3	83,907	▲24.5	-	-	53,728	39.9	3,989	▲38.8	-	-	4
31,331	▲53.7	45,866	▲41.7	-	▲100.0	30,720	32.0	6,131	12.5	360	-	5
50,972	▲12.9	68,674	▲36.9	-	▲100.0	23,040	50.0	5,528	▲38.7	-	-	6
												7
												8
												9
												10
												11
												12
372,692	▲24.3	444,598	▲25.6	32,188	▲74.5	145,888	26.4	44,545	18.4	6,799	-	6月計
1,050	14.6	1,036	19.1	161	28.3	1,026	7.4	1,673	▲4.8	859	▲17.4	平. 17
1,039	▲1.0	860	▲17.0	337	109.4	965	▲5.9	1,280	▲23.5	877	2.0	18
1,006	▲3.2	782	▲9.0	411	22.0	1,054	9.2	1,822	42.3	345	▲60.7	19
1,016	1.0	857	9.6	327	▲20.5	1,024	▲2.8	1,178	▲35.4	226	▲34.6	20
1,079	6.2	945	10.2	193	▲40.9	915	▲10.7	2,097	78.1	-	-	21
1,070	▲0.9	884	▲6.5	210	8.9	1,019	11.4	2,169	3.5	767	-	22
1,119	9.8	983	7.8	195	-	1,063	2.4	1,864	▲25.3	-	-	平. 22.1
1,066	▲10.6	871	▲16.3	193	3.3	1,013	0.0	1,671	▲10.0	-	-	2
972	▲6.1	799	▲14.4	197	-	1,038	0.0	1,826	▲12.1	-	-	3
1,230	27.7	862	13.3	-	-	1,023	0.0	1,962	▲8.8	-	-	4
1,160	20.4	896	▲8.1	200	▲20.0	1,015	0.3	2,061	0.3	-	-	5
1,111	19.8	873	▲11.1	234	▲18.4	1,038	2.5	1,249	▲45.5	-	-	6
1,109	▲6.4	850	▲1.1	228	12.1	1,012	▲1.0	2,194	17.7	-	-	7
1,107	15.5	813	▲14.1	247	-	1,013	▲1.6	2,049	▲11.9	-	-	8
1,026	▲21.8	816	▲8.9	171	▲80.4	1,038	20.8	2,908	51.5	-	-	9
1,115	1.1	964	▲4.6	222	-	1,013	59.7	1,949	▲4.8	-	-	10
1,008	▲11.8	892	▲12.2	209	206.8	977	80.9	3,914	57.6	-	-	11
975	▲12.0	938	▲8.0	256	79.7	1,013	417.0	2,118	▲4.5	767	-	12
955	▲14.6	937	▲4.7	349	78.8	1,038	▲2.4	1,444	▲22.5	129	-	平. 23.1
1,079	1.2	935	7.3	289	50.2	1,013	0.0	1,776	6.3	-	-	2
968	▲0.4	888	11.0	216	10.0	1,013	▲2.4	1,616	▲11.5	-	-	3
1,160	▲5.7	820	▲4.9	-	-	1,020	▲0.3	1,784	▲9.1	-	-	4
1,070	▲7.8	830	▲7.4	-	-	1,025	0.9	2,057	▲0.2	858	-	5
1,000	▲10.0	906	3.8	-	-	1,013	▲2.4	2,119	69.6	-	-	6
												7
												8
												9
												10
												11
												12
1,028	▲7.0	889	1.0	288	45.9	1,020	▲0.6	1,763	1.5	168	-	6月平均

区分 年月	飲料（つづき）											
	ぶどう果汁		りんご果汁		トマトジュース		野菜ジュース		混合ジュース		清涼飲料	
	増減率	増減率	増減率	増減率	増減率	増減率	増減率	増減率	増減率	増減率	増減率	
輸出量	l	%	l	%	l	%	l	%	l	%	l	%
平. 17	15,554	59.2	123,587	112.3	72,636	32.4	125,008	▲0.4	703,279	▲18.5	25,029,473	17.6
18	12,688	▲18.4	81,486	▲34.1	11,712	▲83.9	389,325	211.4	348,360	▲50.5	30,451,024	21.7
19	39,486	211.2	146,244	79.5	26,139	123.2	149,618	▲61.6	531,213	52.5	35,826,221	17.7
20	47,179	19.5	279,129	90.9	13,648	▲47.8	156,415	4.5	412,618	▲22.3	50,594,059	41.2
21	25,477	▲46.0	250,469	▲10.3	119,922	778.7	164,769	5.3	408,615	▲1.0	17,714,396	▲65.0
22	20,779	▲18.4	274,925	9.8	1,634	▲98.6	147,326	▲10.6	487,121	19.2	23,159,487	30.7
平. 22.1	2,598	-	21,835	2,326.1	-	▲100.0	7,397	148.7	10,318	▲65.0	1,603,442	162.0
2	-	▲100.0	2,558	-	-	-	10,393	182.6	39,433	81.7	1,980,506	37.5
3	1,927	-	4,333	247.2	-	-	18,174	322.8	12,440	▲57.9	1,632,298	▲1.2
4	2,361	27.8	11,294	▲88.5	-	▲100.0	17,939	▲75.4	27,174	▲39.9	2,221,407	19.4
5	615	▲48.8	41,457	393.5	615	-	4,093	▲62.7	36,377	24.0	1,957,114	12.3
6	928	▲48.4	31,857	119.9	-	-	11,358	▲1.6	28,270	▲53.9	2,307,142	16.5
7	-	▲100.0	5,128	38.6	-	▲100.0	4,951	▲36.8	82,221	258.9	2,541,592	47.1
8	4,380	10.6	29,245	35.9	-	-	13,982	637.1	19,454	▲16.3	1,795,511	52.2
9	252	-	11,504	▲23.4	-	▲100.0	10,653	144.1	94,295	443.5	2,145,800	58.8
10	504	▲75.2	38,283	114.8	839	-	27,008	188.8	66,551	48.2	1,921,478	47.7
11	2,594	▲52.1	19,694	▲41.4	-	-	2,396	▲82.5	29,121	▲6.0	1,602,653	35.7
12	4,620	8.9	57,737	63.5	180	-	18,982	▲10.4	41,467	▲21.2	1,450,544	▲14.0
平. 23.1	1,814	▲30.2	17,632	▲19.2	-	-	13,897	87.9	22,137	114.5	1,211,972	▲24.4
2	2,778	-	39,332	1,437.6	-	-	12,909	24.2	56,065	42.2	1,609,422	▲18.7
3	1,140	▲40.8	22,429	417.6	-	-	12,618	▲30.6	57,676	363.6	2,424,671	48.5
4	23,746	905.8	46,567	312.3	-	-	10,239	▲42.9	50,437	85.6	1,819,647	▲18.1
5	594	▲3.4	20,208	▲51.3	-	▲100.0	8,123	98.5	19,759	▲45.7	1,781,087	▲9.0
6	-	▲100.0	16,551	▲48.0	-	-	10,236	▲9.9	52,481	85.6	2,528,959	9.6
7												
8												
9												
10												
11												
12												
6月計	30,072	256.8	162,719	43.6	-	-	68,022	▲1.9	258,555	67.9	11,375,758	▲2.8
輸出価格												
平. 17	294	-40	324	46.5	161	11.3	715	12.7	199	6.9	237	▲3.7
18	424	44.4	304	▲6.1	320	99.0	833	16.5	240	20.6	231	▲2.4
19	363	▲14.4	483	58.7	223	▲30.5	980	17.7	221	▲8.2	237	2.4
20	409	12.6	270	▲44.0	244	9.6	613	▲37.5	203	▲8.0	222	▲6.4
21	605	47.9	281	3.8	34	▲86.0	515	▲16.0	224	10.3	237	7.1
22	792	31.0	345	23.1	433	1,168.3	905	75.9	188	▲15.9	222	▲6.3
平. 22.1	216	-	329	23.9	-	-	689	181.4	211	10.6	215	11.9
2	-	-	388	-	-	-	789	5.2	225	13.5	221	17.5
3	608	-	540	67.2	-	-	1,176	226.3	191	8.1	254	11.2
4	402	▲2.5	392	161.8	-	-	676	261.7	187	▲29.5	235	▲7.3
5	400	119.2	274	9.8	341	-	2,873	507.9	249	36.1	239	▲7.2
6	1,455	767.1	291	17.2	-	-	991	▲23.9	225	▲24.4	228	▲12.1
7	-	-	564	48.2	-	-	913	90.3	184	▲17.1	223	▲15.3
8	320	65.5	436	10.5	-	-	817	8.1	184	▲36.6	216	▲8.8
9	1,000	-	308	▲1.3	-	-	813	102.6	163	▲29.4	207	▲18.1
10	1,018	333.1	263	▲15.0	253	-	842	▲16.7	166	▲17.6	218	▲2.3
11	1,381	68.4	328	24.9	-	-	1,156	66.4	166	▲11.0	180	▲18.1
12	1,393	▲5.5	409	▲28.7	1,583	-	710	▲24.9	188	▲1.6	226	1.4
平. 23.1	621	187.2	371	12.8	-	-	329	▲52.2	219	3.5	232	7.6
2	597	-	326	▲16.0	-	-	740	▲6.2	514	128.6	225	1.4
3	253	▲58.4	281	▲47.9	-	-	704	▲40.1	341	78.5	200	▲21.0
4	328	▲18.2	393	0.3	-	-	1,644	143.4	299	59.4	235	▲0.2
5	1,554	288.5	249	▲9.2	-	-	954	▲66.8	247	▲0.9	219	▲8.5
6	-	-	260	▲10.7	-	-	1,044	5.3	407	81.4	191	▲16.3
7												
8												
9												
10												
11												
12												
6月平均	392	▲22.7	328	4.4	-	-	857	▲14.9	366	66.1	213	▲8.0

加工食品の輸出入動向

単位 輸出量：kg、l
輸出価格：円/kg、円/l
増減率：%

インスタント コーヒー	調味料										区分 年月	
	器油		ケチャップ・ マスタード類		うま味調味料		味噌		食酢類			
	増減率		増減率		増減率		増減率		増減率			
l	%	kg	%	kg	%	kg	%	kg	%	kg	%	
1,192,884	▲32.9	17,367,717	13.0	442,035	7.8	498,852	3.1	7,754,715	6.6	8,116,087	5.6	平. 17
755,267	▲36.7	19,335,180	11.3	442,761	0.2	685,266	37.4	8,746,504	12.8	9,292,153	14.5	18
1,707,880	126.1	19,908,912	3.0	390,922	▲11.7	419,189	▲38.8	9,252,038	5.8	10,408,341	12.0	19
3,778,380	121.2	22,240,576	11.7	406,493	4.0	343,239	▲18.1	9,882,004	6.8	10,762,640	3.4	20
2,460,984	▲34.9	20,754,863	▲6.7	180,068	▲55.7	283,758	▲17.3	9,817,900	▲0.6	10,363,704	▲3.7	21
2,616,559	6.3	20,088,385	▲3.2	197,411	9.6	249,274	▲12.2	10,239,900	4.3	11,799,234	13.9	22
167,948	▲25.5	1,529,434	16.0	10,004	▲23.1	21,084	10.7	666,276	6.1	868,677	47.1	平. 22.1
156,464	121.8	1,580,371	▲6.4	5,006	▲30.1	12,029	▲49.2	774,091	9.0	781,269	17.9	2
183,193	▲7.7	1,534,601	▲10.3	9,920	▲22.8	29,757	195.6	941,135	19.0	972,629	15.5	3
165,273	32.7	1,914,579	19.7	44,804	199.0	29,016	▲21.2	954,410	29.5	1,134,541	14.3	4
144,755	69.5	1,502,611	▲7.1	8,814	▲46.6	20,510	▲12.8	837,105	0.7	1,078,772	27.0	5
163,635	▲27.5	1,867,910	10.0	12,646	▲52.1	22,410	41.1	782,116	▲6.9	1,098,891	12.8	6
316,645	52.7	1,612,896	2.8	29,647	25.7	14,692	68.3	959,221	5.0	1,148,127	24.1	7
161,819	▲34.7	1,377,038	▲25.4	4,987	▲64.9	30,290	44.2	811,065	15.5	869,510	0.4	8
310,577	82.0	1,726,159	▲12.7	13,625	80.7	29,656	1.5	879,110	18.4	929,869	18.4	9
371,930	▲7.9	1,783,520	▲5.7	15,518	▲11.1	10,564	▲46.2	806,770	▲17.0	981,371	▲8.4	10
221,458	▲31.6	1,733,396	▲5.9	20,342	69.8	12,560	▲68.4	862,238	1.0	839,339	3.0	11
252,862	42.5	1,925,870	▲3.5	22,098	53.4	16,706	▲54.1	966,363	▲11.9	1,096,239	10.9	12
69,785	▲58.4	1,474,231	▲3.6	6,403	▲36.0	9,158	▲56.6	736,557	10.5	657,690	▲24.3	平. 23.1
296,343	89.4	1,467,214	▲7.2	20,175	303.0	11,558	▲3.9	899,275	16.2	933,680	19.5	2
142,517	▲22.2	1,948,142	26.9	11,876	19.7	15,731	▲47.1	846,261	▲10.1	813,707	▲16.3	3
62,034	▲62.5	1,460,116	▲23.7	26,537	▲40.8	34,192	17.8	869,252	▲8.9	967,749	▲14.7	4
75,848	▲47.6	1,445,249	▲3.8	6,834	▲22.5	10,213	▲50.2	788,008	▲5.9	642,431	▲40.4	5
67,966	▲58.5	1,698,695	▲9.1	12,637	▲0.1	24,405	8.9	1,009,433	29.1	858,631	▲21.9	6
												7
												8
												9
												10
												11
												12
714,493	▲27.2	9,493,647	▲4.4	84,462	▲7.4	105,257	▲21.9	5,148,786	3.9	4,873,888	▲17.9	6月計
1,044	16	180	▲4.9	404	11.6	1,305	54.1	206	0.0	132	▲5.6	平. 17
1,593	52.6	180	0.0	389	▲3.7	791	▲39.4	203	▲1.5	138	4.3	18
1,407	▲11.7	193	7.4	438	12.4	985	24.6	198	▲2.3	133	▲3.7	19
1,243	▲11.6	185	▲4.6	406	▲7.2	1,102	11.9	201	1.8	133	0.6	20
1,175	▲5.4	191	3.5	564	38.7	1,105	0.3	206	2.4	131	▲1.6	21
966	▲17.8	198	3.4	456	▲19.1	970	▲12.2	205	▲0.6	128	▲2.5	22
1,284	10.2	204	2.7	615	34.8	1,192	2.0	220	4.4	120	▲16.0	平. 22.1
1,157	▲36.7	203	8.3	708	▲4.5	1,075	99.5	204	▲0.7	153	23.3	2
1,056	▲3.4	207	4.7	548	▲15.1	926	▲55.9	207	▲2.4	118	▲15.1	3
795	▲47.0	198	7.4	370	▲37.0	971	11.2	200	▲7.2	124	▲8.6	4
939	▲46.0	212	6.7	558	8.6	1,319	14.7	213	2.4	123	▲12.0	5
1,111	▲8.7	184	▲3.8	502	2.4	919	▲43.0	204	▲5.7	132	5.4	6
715	▲33.8	209	6.9	403	▲8.6	1,091	▲25.8	202	2.8	121	▲17.8	7
860	▲13.4	194	12.6	600	21.3	877	▲2.9	186	▲5.8	126	15.9	8
1,005	▲17.2	200	12.3	475	▲37.1	751	▲32.7	198	▲2.7	126	▲12.4	9
797	▲28.9	193	▲2.2	483	▲41.4	1,063	▲26.5	208	0.1	131	8.0	10
1,038	0.6	185	▲2.9	318	▲49.8	809	▲26.5	207	0.8	143	14.6	11
1,130	▲4.5	186	▲7.7	525	13.9	844	▲15.1	214	6.5	128	▲0.4	12
1,895	47.6	207	1.5	617	0.4	1,391	16.8	193	▲12.5	129	7.3	平. 23.1
908	▲21.5	205	1.1	268	▲62.2	1,026	▲4.5	202	▲0.8	122	▲20.3	2
1,207	14.3	194	▲6.4	547	▲0.1	1,021	10.3	211	1.9	134	13.8	3
1,817	128.7	178	▲9.9	436	17.7	793	▲18.4	207	3.5	124	▲0.3	4
1,948	107.5	208	▲2.0	883	58.2	770	▲41.6	203	▲4.7	138	12.5	5
1,580	42.2	197	6.9	354	▲29.5	1,310	42.5	213	4.6	141	7.5	6
												7
												8
												9
												10
												11
												12
1,317	24.4	198	▲1.3	449	▲4.7	1,022	▲2.6	205	▲1.0	131	2.7	6月平均

区分 年月	調味料(つづき)		油		脂		そ		の		他		の		調		製	
	その他のソース・調味料		マーガリン		育児用調製品		酵母・イースト		スープ類		たんぱく質調製品							
	輸出量	増減率	kg	%	kg	%	kg	%	kg	%	kg	%	kg	%	kg	%	kg	%
平. 17	37,409,190	▲3.3	914,425	▲4.9	320,384	13.4	858,917	▲8.6	4,482,226	5.3	18,274,031	1.9						
18	40,421,966	8.1	834,737	▲8.7	483,541	50.9	642,138	▲25.2	4,909,456	9.5	20,203,219	10.6						
19	42,349,385	4.8	835,356	0.1	1,320,008	173.0	580,815	▲9.5	6,047,748	23.2	23,801,064	17.8						
20	37,330,462	▲11.9	913,136	9.3	2,843,911	115.4	569,291	▲2.0	6,447,060	6.6	24,122,741	1.4						
21	37,930,340	1.6	593,413	▲35.0	6,644,142	133.6	578,190	1.6	6,321,492	▲1.9	22,095,270	▲8.4						
22	41,662,516	9.8	659,929	11.2	7,821,503	17.7	653,292	13.0	6,840,061	8.2	22,982,072	4.0						
平. 22.1	2,916,847	36.2	35,994	▲41.3	754,633	216.8	53,111	▲5.3	510,150	19.6	1,565,655	12.4						
2	2,966,473	6.6	38,196	▲42.1	908,414	179.2	65,062	18.8	467,178	▲15.0	1,643,878	▲5.8						
3	3,356,400	9.5	68,285	77.3	1,080,746	168.1	54,949	34.5	610,905	14.3	1,978,587	12.4						
4	3,838,254	23.7	56,557	▲4.5	929,468	177.9	47,406	110.1	695,662	60.0	2,002,683	16.0						
5	3,357,459	11.0	25,941	▲43.4	831,459	88.0	62,248	125.7	458,590	▲14.1	1,792,988	▲7.2						
6	3,481,848	4.8	88,807	127.1	407,095	▲24.8	52,067	46.3	537,659	1.4	1,985,124	2.6						
7	3,659,606	10.3	64,076	35.1	262,235	▲63.3	34,594	▲38.8	601,369	36.1	2,030,106	5.3						
8	3,105,212	▲0.9	43,455	16.0	327,591	▲52.5	61,682	67.4	457,626	4.3	1,799,721	13.3						
9	3,536,811	12.8	34,009	▲49.7	482,522	▲12.0	69,837	5.0	590,827	39.6	1,850,103	6.0						
10	4,058,927	12.6	29,705	▲24.8	562,816	▲24.6	55,527	▲12.2	650,492	▲4.3	2,285,247	▲3.0						
11	3,439,652	5.2	69,270	27.0	463,828	▲32.8	44,141	▲16.3	557,543	3.6	1,853,591	1.5						
12	3,945,027	▲2.1	105,634	185.6	810,696	▲16.4	52,668	▲18.9	702,060	▲11.2	2,223,389	1.4						
平. 23.1	2,658,478	▲8.9	35,551	▲1.2	591,943	▲21.6	23,534	▲55.7	518,350	1.6	1,480,571	▲5.4						
2	3,185,468	7.4	59,138	54.8	765,613	▲15.7	45,812	▲29.6	570,376	22.1	1,885,853	14.7						
3	3,617,469	7.8	34,068	▲50.1	692,087	▲36.0	61,843	12.5	554,649	▲9.2	1,881,195	▲4.9						
4	3,206,022	▲16.5	6,853	▲87.9	127,764	▲86.3	45,908	▲3.2	581,695	▲16.4	1,995,936	▲0.3						
5	3,036,112	▲9.6	47,603	83.5	94,827	▲88.6	38,231	▲38.6	518,385	13.0	1,607,512	▲10.3						
6	3,932,850	13.0	43,371	▲51.2	70,060	▲82.8	62,153	19.4	617,927	14.9	2,180,377	9.8						
7																		
8																		
9																		
10																		
11																		
12																		
6月計	19,636,399	▲1.4	226,584	▲27.8	2,342,294	▲52.3	277,481	▲17.1	3,361,382	2.5	11,031,444	0.6						
輸出価格																		
平. 17	458	2.2	286	7.1	1,046	7.6	2,896	3.0	765	2.5	1,350	3.6						
18	455	▲0.6	339	18.8	1,159	10.8	3,298	13.9	798	4.3	1,304	▲3.4						
19	454	▲0.1	333	▲1.8	1,140	▲1.6	3,735	13.3	756	▲5.2	1,222	▲6.3						
20	495	9.0	350	5.0	1,242	8.9	3,297	▲11.7	757	0.0	1,254	2.6						
21	510	2.9	414	18.4	1,416	14.0	2,923	▲11.4	729	▲3.7	1,358	8.3						
22	509	▲0.1	376	▲9.3	1,462	3.2	2,643	▲9.6	712	▲2.2	1,351	▲0.5						
平. 22.1	513	▲2.9	413	20.0	1,629	12.4	2,840	13.6	734	▲6.9	1,365	4.5						
2	521	4.3	449	15.2	1,369	14.8	2,478	▲20.0	750	▲0.3	1,389	2.0						
3	492	▲3.4	383	▲15.5	1,356	▲13.1	3,390	4.2	726	▲2.1	1,368	▲0.1						
4	513	2.4	378	▲12.2	1,396	▲18.2	3,352	7.5	823	2.7	1,430	4.8						
5	507	2.7	386	▲21.7	1,492	14.0	2,395	▲44.1	681	▲4.7	1,447	▲4.5						
6	518	0.4	383	▲5.5	1,532	8.4	3,244	▲8.3	724	▲1.6	1,294	▲1.1						
7	510	▲1.6	378	▲17.5	1,509	2.6	3,556	36.4	684	▲1.6	1,351	▲0.5						
8	508	1.7	367	▲18.5	1,402	▲0.8	1,906	▲40.4	702	5.0	1,359	▲2.5						
9	500	▲5.2	357	▲11.3	1,496	17.3	1,672	▲41.0	634	▲3.7	1,338	▲0.1						
10	508	0.3	373	▲2.3	1,537	8.5	2,422	8.3	671	▲5.4	1,238	▲2.3						
11	511	0.3	336	▲7.9	1,447	1.7	2,563	▲13.3	714	▲6.5	1,400	5.9						
12	510	▲0.5	357	▲22.2	1,505	6.9	2,778	▲0.8	695	▲3.2	1,281	▲8.2						
平. 23.1	534	4.2	345	▲16.4	1,568	▲3.7	4,120	45.1	748	2.0	1,285	▲5.9						
2	495	▲5.1	367	▲18.2	1,469	7.3	2,641	6.6	730	▲2.6	1,447	4.2						
3	496	0.8	442	15.5	1,470	8.4	1,835	▲45.9	693	▲4.5	1,509	10.3						
4	506	▲1.4	319	▲15.6	1,330	▲4.7	2,680	▲20.0	675	▲17.9	1,481	3.6						
5	502	▲0.9	376	▲2.6	1,198	▲19.7	2,911	21.5	710	4.3	1,434	▲0.9						
6	502	▲3.0	420	9.6	990	▲35.4	2,758	▲15.0	763	5.4	1,286	▲0.7						
7																		
8																		
9																		
10																		
11																		
12																		
6月平均	505	▲1.1	386	▲2.1	1,461	1.1	2,657	▲8.8	720	▲3.2	1,408	1.9						

加工食品の輸出入動向

単位 輸出量：kg、l
輸出価格：円/kg、円/l
増減率：%

食			料			品			酒				類		区 分
コーヒーをもととした調製品		茶をもととした調製品		その他調製品		ビール		ワイン		ブランデー		年月			
kg	増減率	kg	増減率	kg	増減率	l	増減率	l	増減率	l	増減率		平		
454,464	6.7	2,108,573	40.2	1,500,957	▲4.0	18,080,773	▲10.7	371,505	▲10.1	29,030	751.3	平. 17			
439,908	▲3.2	1,023,936	▲51.4	1,205,802	▲19.7	27,028,666	49.5	462,048	24.4	31,335	7.9	18			
540,512	22.9	1,129,145	10.3	430,011	▲64.3	23,130,089	▲14.4	342,551	▲25.9	60,947	94.5	19			
444,998	▲17.7	1,109,684	▲1.7	140,253	▲67.4	23,526,178	1.7	370,285	8.1	34,338	▲43.7	20			
532,009	19.6	1,208,230	8.9	128,480	▲8.4	20,925,243	▲11.1	366,669	▲1.0	24,162	▲29.6	21			
1,093,621	105.6	1,211,919	0.3	202,366	57.5	24,066,705	15.0	222,311	▲39.4	46,693	93.2	22			
51,712	279.1	81,778	18.4	-	▲100.0	1,537,180	6.4	53,969	108.8	1,680	150.7	平. 22.1			
110,135	97.9	70,848	▲2.5	17,610	-	1,269,400	▲15.4	617	▲97.6	3,360	180.0	2			
49,006	108.2	55,149	▲37.7	15,000	-	1,917,965	21.2	1,689	▲98.8	6,300	275.0	3			
136,537	275.2	83,653	▲7.7	512	-	1,958,180	18.5	1,761	▲84.4	3,361	100.1	4			
65,991	128.2	86,298	▲16.9	19,866	-	2,320,063	25.6	11,043	0.8	4,642	1,678.5	5			
78,702	77.2	88,654	▲12.0	12,060	-	2,655,629	32.5	678	▲95.7	1,890	▲10.0	6			
172,484	354.6	126,554	▲7.8	-	▲100.0	2,562,379	22.6	18,570	▲40.8	15,168	572.6	7			
87,696	29.7	111,143	▲14.0	20,400	413.2	1,958,401	▲2.9	39,120	512.9	2,520	114.7	8			
79,675	183.6	106,534	▲12.0	13,276	397.2	1,661,408	▲5.5	1,695	▲86.4	2,800	▲70.7	9			
84,402	▲2.2	136,179	▲1.3	37,680	710.3	2,111,793	33.7	3,369	▲76.0	-	▲100.0	10			
58,780	250.9	109,005	23.0	19,867	1,876.8	2,629,522	57.4	40,949	6.4	1,687	25.1	11			
118,501	27.8	156,124	127.4	46,095	▲58.8	1,484,785	▲16.5	48,851	38.1	3,285	507.2	12			
58,836	13.8	122,450	49.7	69,853	-	1,655,044	7.7	22,922	▲57.5	1,758	4.6	平. 23.1			
65,308	▲40.7	104,089	46.9	39,811	126.1	1,839,425	44.9	20,557	3,231.8	5,040	50.0	2			
22,697	▲53.7	112,246	103.5	21,915	46.1	2,308,417	20.4	28,443	1,584.0	3,345	▲46.9	3			
69,904	▲48.8	122,467	46.4	47,168	9,112.5	1,584,452	▲19.1	4,175	137.1	2,249	▲33.1	4			
80,693	22.3	103,122	19.5	40,965	106.2	2,003,127	▲13.7	20,785	88.2	6,093	31.3	5			
65,126	▲17.2	103,466	16.7	3,196	▲73.5	3,900,171	46.9	38,369	5,559.1	3,659	93.6	6			
												7			
												8			
												9			
												10			
												11			
												12			
362,564	▲26.3	667,840	43.2	222,908	242.7	13,290,636	14.0	135,251	93.9	22,144	4.3	6月計			
537	13.5	538	24.6	359	▲6.5	107	1.3	525	7.3	4,339	16.7	平. 17			
611	13.8	829	54.0	362	0.8	107	▲0.1	468	▲10.9	8,611	98.4	18			
535	▲12.5	768	▲7.3	385	6.2	122	13.6	701	49.8	9,140	6.1	19			
466	▲12.8	1,096	42.7	551	43.3	127	4.7	636	▲9.3	9,311	1.9	20			
630	35.1	1,179	7.5	414	▲24.8	129	1.2	610	▲4.2	3,089	▲66.8	21			
903	43.3	1,053	▲10.6	621	49.9	133	2.9	1,540	152.7	1,755	▲43.2	22			
1,203	18.0	1,485	56.7	-	-	134	12.6	848	43.3	740	▲39.4	平. 22.1			
966	109.7	838	▲56.2	495	-	138	12.5	8,165	2,114.6	776	▲87.5	2			
1,403	202.5	2,319	215.0	442	-	130	5.6	3,510	1,505.3	3,232	▲63.8	3			
712	61.3	1,007	0.7	1,184	-	134	0.03	4,935	443.4	1,124	40.1	4			
859	112.6	1,183	0.9	648	-	133	▲4.0	987	4.2	7,304	681.3	5			
704	40.0	823	▲29.9	688	-	132	3.1	17,442	1,397.9	1,339	72.0	6			
893	▲25.4	1,035	▲23.6	-	-	132	1.4	3,610	292.9	511	▲92.0	7			
769	76.0	996	▲24.1	647	26.1	132	5.6	560	▲73.2	1,460	69.4	8			
860	16.1	951	▲3.0	630	35.2	132	▲0.2	7,369	927.4	435	▲78.7	9			
876	95.3	916	▲7.7	633	8.4	129	▲3.1	8,378	264.5	-	-	10			
1,179	108.0	1,002	▲34.6	647	▲18.0	131	1.1	1,081	126.4	1,273	▲83.2	11			
905	▲7.3	844	▲24.3	659	68.4	141	7.6	1,646	111.6	826	▲64.0	12			
1,120	▲6.9	893	▲39.9	632	-	129	▲3.4	5,022	492.4	600	▲19.0	平. 23.1			
1,105	14.3	1,223	46.0	619	25.1	131	▲4.7	508	▲93.8	7,131	819.0	2			
1,158	▲17.4	1,131	▲51.2	656	48.4	128	▲1.6	699	▲80.1	695	▲78.5	3			
1,006	41.3	931	▲7.5	600	▲49.3	135	1.3	1,317	▲73.3	10,207	807.8	4			
964	12.1	960	▲18.8	534	▲17.6	123	▲8.1	810	▲18.0	6,054	▲17.1	5			
1,245	76.9	1,063	29.1	618	▲10.1	117	▲11.1	369	▲97.9	630	▲53.0	6			
												7			
												8			
												9			
												10			
												11			
												12			
1,085	19.6	1,028	▲15.6	607	6.4	125	▲5.7	1,345	6.4	4,582	51.0	6月平均			

単位 輸出量：1
輸出価格：円/1
増減率：%

区分	酒 類 (つ づ き)							
	ウイスキー		清 酒		リキュール類		その他の酒類	
年月	輸出量	増減率	輸出量	増減率	輸出量	増減率	輸出量	増減率
	l	%	l	%	l	%	l	%
平. 17	933,114	▲13.1	9,537,132	8.4	1,858,175	4.8	27,378,382	481.4
18	915,047	▲1.9	10,268,510	7.7	2,433,991	31.0	5,356,430	▲80.4
19	914,094	▲0.1	11,333,580	10.4	2,709,991	11.3	5,518,042	3.0
20	1,038,350	13.6	12,151,382	7.2	2,793,672	3.1	5,495,026	▲0.4
21	1,190,833	14.7	11,949,068	▲1.7	2,649,393	▲5.2	17,970,148	227.0
22	1,383,557	16.2	13,770,045	15.2	3,528,904	33.2	11,382,237	▲36.7
平. 22. 1	102,073	72.8	1,176,055	34.4	169,604	26.8	1,227,758	0.5
2	87,963	▲18.1	1,153,173	16.9	214,217	▲6.7	527,327	▲69.3
3	121,029	62.6	1,115,503	7.8	254,201	37.2	513,441	▲85.9
4	104,412	53.3	1,176,321	24.0	234,095	29.2	1,107,071	106.1
5	83,416	0.6	1,116,495	35.5	332,377	119.7	1,376,525	81.0
6	116,294	83.0	1,152,784	36.5	413,309	72.0	796,010	▲49.0
7	98,815	26.0	928,707	▲0.1	297,331	18.9	1,548,536	4.2
8	182,803	71.7	886,965	12.1	274,244	73.4	1,572,791	139.0
9	93,007	▲14.3	1,046,171	21.4	260,850	▲27.8	436,088	▲67.8
10	104,027	▲18.7	1,159,310	▲10.5	293,327	27.0	451,881	▲73.4
11	169,582	35.3	1,311,696	12.2	394,352	50.6	1,182,720	▲39.9
12	120,136	▲36.3	1,546,865	11.3	390,997	46.9	642,089	▲53.1
平. 23. 1	136,932	34.2	1,132,966	▲3.7	170,074	0.3	1,831,035	49.1
2	145,433	65.3	1,204,797	4.5	332,919	55.4	476,865	▲9.6
3	158,374	30.9	1,365,851	22.4	274,981	8.2	1,266,268	146.6
4	82,944	▲20.6	1,219,269	3.7	197,324	▲15.7	468,527	▲57.7
5	159,114	90.7	864,222	▲22.6	166,281	▲50.0	379,696	▲72.4
6	168,831	45.2	1,175,088	1.9	348,878	▲15.6	470,400	▲40.9
7								
8								
9								
10								
11								
12								
6月計	851,628	38.4	6,962,193	1.0	1,490,457	▲7.9	4,892,791	▲11.8
輸出価格								
平. 17	977	10.4	560	8.6	706	15.5	87	▲71.9
18	1,169	19.6	595	6.2	554	▲21.6	377	336.0
19	1,304	11.6	622	4.6	585	5.7	389	3.1
20	1,376	5.5	632	1.6	590	0.9	481	23.6
21	1,303	▲5.3	601	▲4.8	560	▲5.1	157	▲67.3
22	1,288	▲1.1	617	2.7	479	▲14.5	249	58.6
平. 22. 1	1,293	22.3	555	1.8	762	▲5.2	182	36.4
2	1,391	29.9	561	2.1	555	▲4.4	324	153.2
3	1,369	▲0.6	627	10.6	361	▲32.8	351	349.7
4	1,633	▲8.7	628	3.5	586	5.9	218	▲34.3
5	1,155	▲26.4	605	▲7.6	422	▲32.8	176	▲39.8
6	1,245	▲3.6	624	▲2.1	342	▲38.5	323	108.1
7	1,437	8.8	684	2.6	424	▲26.4	200	40.6
8	1,409	12.2	636	▲0.3	416	▲27.2	192	▲31.1
9	1,312	▲22.7	655	▲1.9	597	24.3	364	105.3
10	1,207	7.7	640	11.0	480	10.2	462	185.7
11	1,010	▲29.1	635	6.4	374	▲29.6	232	39.4
12	1,101	6.8	587	4.5	637	0.6	420	106.6
平. 23. 1	1,113	▲13.9	551	▲0.7	679	▲10.9	127	▲30.3
2	978	▲29.7	622	10.8	470	▲15.2	380	17.3
3	1,341	▲2.0	581	▲7.3	469	29.7	205	▲41.6
4	928	▲43.2	648	3.1	752	28.3	329	50.7
5	1,004	▲13.1	665	10.0	545	29.2	414	135.7
6	1,105	▲11.2	594	▲4.8	429	25.6	382	18.4
7								
8								
9								
10								
11								
12								
6月平均	1,093	▲19.2	608	1.3	530	13.0	238	0.4

【利用者のために】

- 1 資料：財務省「貿易統計」
- 2 本調査は調査月に速報を、調査月翌月に確報をもとに算出している。
- 3 加工食品の対象範囲は、貿易月表の製品及び調製食料品に分類されているもの（単に冷凍されているもの、塩蔵したものは除く）飲料、酒類を含む。
- 4 輸入数量指数および輸出数量指数は、平成17年基準で行い、その算式は、ラスパイレス算式による。
- 5 輸入価格はCIF価格で1kg（飲料、酒類は1kl）、輸出価格はFOB価格で1kg（飲料、酒類は1l）の平均価格を算出している。
- 6 用語の定義

前年並み	±1%未満
わずか	±1～3%未満
やや	±3～6%未満
かなりの程度	±6～11%未満
かなり大きく	±11～16%未満
大幅	±16%以上

本調査結果は、下記のホームページからご覧いただけます。

(社)食品需給研究センター 【<http://www.fmric.or.jp/stat/index.html>】

発行日 平成23年8月5日
 社団法人 食品需給研究センター
 〒114-0024 東京都北区西ヶ原1-26-3
 TEL 03-5567-1991 FAX 03-5567-1960
<http://www.fmric.or.jp>